



NATHAN LITTLEBOY

POWERED BY
exp™ UK

@ nathan.littleboy@exp.uk.com

 nathanlittleboy.exp.uk.com

 07880 496 470

Little Meadow, Bradley Stoke

Guide Price £265,000

🛏 2 🍳 1 🚿 1



- Two Bedrooms
- Modern Fitted Kitchen
- Modern Bathroom
- Private Enclosed Garden
- Two Allocated Parking Spaces
- Double Glazed
- Gas Central Heating
- Property Ref : NL0321



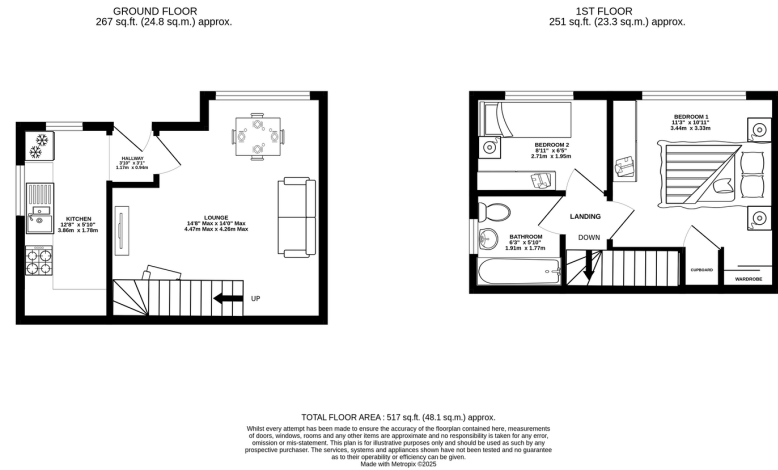

This charming two bedroom home is well presented including a modern refitted kitchen and modern bathroom. Internally the property further benefits from having gas central heating, a master bedroom having built in wardrobes and cupboards and a second bedroom that measures 9' x 6'2". Externally further features include a private enclosed garden and two allocated parking spaces. The property is conveniently situated for the M1/T1 bus route in to Bristol City centre as well as local amenities that include, Baileys Court Primary School and Baileys Court local convenience area that includes Tesco Express, Beijing Chinese Restaurant and the Baileys Court Inn.

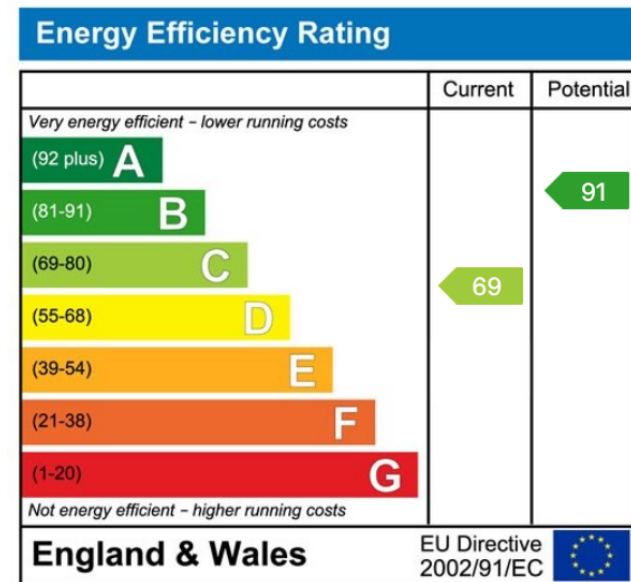

eXp World UK Ltd is a registered company at Level 37, 25 Canada Square, London, E14 5LQ.

Registered company number is 12016573. VAT Registration Number is 327 4120 29