

9 Monkton Green, Monkton Deverill BA12 7ET

Offers In Region Of £275,000

4 1 1



STOP SCROLLING! This home is turnkey ready, meaning all you have to do is turn the key and move right in. There is no need to worry about renovations or updates as this property is beautifully presented both inside and out, having undergone significant improvement, therefore offering you a hassle-free transition into your new abode. So, if you are in the market for a new home that you can move into and just put your feet up, then look no further.

Key Features

- 4 Bedroom Home with ample parking
- No onward Chain
- Spacious Kitchen Family Room
- Undergone recent renovation
- New Flooring Throughout
- Immaculate Front & Rear Gardens
- Large renovated outbuilding
- Surrounded by Countryside
- Located in the Upper Deverills
- QUOTE REF; EB0191 - Emma Butcher

Monkton Green, Monkton Deverill, Warminster, BA12

Approximate Area = 1109 sq ft / 103 sq m

Outbuilding = 109 sq ft / 10.1 sq m

Total = 1218 sq ft / 113.1 sq m

For identification only - Not to scale

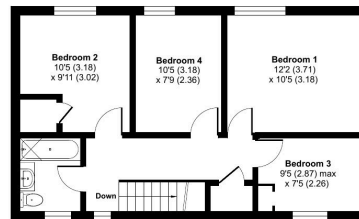

FIRST FLOOR

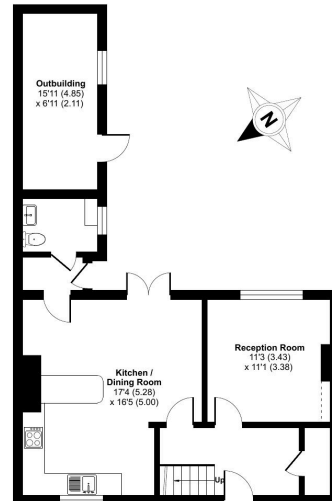

GROUND FLOOR



Floor plan produced in accordance with RICS Property Measurement Standards incorporating International Property Measurement Standards (IPMS2 Residential). © nrichcom 2024. Produced for Emma Butcher powered by exp. REF: 1194544