



MARC REES

exp[®] UK

@ marc.rees@exp.uk.com

marcrees.exp.uk.com

07966 394 188

26 Glendower Road, Peverell, Plymouth, Devon, PL3 4LA

Guide Price £235,000

3 1 2

- Park Road Location
- 3 Bedrooms
- Dining Room
- Period Features
- No Chain
- Modernisation Required
- Sitting Room
- Kitchen/Breakfast Room
- Double Glazing and Gas Heating
- Please quote MR0566 when making a telephone enquiry



Nestled in the quaint neighbourhood of Peverell, Plymouth, this period home offers a unique opportunity for modernisation while retaining some original features including a balustraded staircase and ornate ceiling mouldings. The property features three bedrooms, a sitting room, dining room, and a kitchen/breakfast room. Modern conveniences such as a contemporary shower room, gas central heating, and double glazing are also included. The residence is conveniently located near local shops, schools, and parklands, providing a serene and family-friendly environment. With no chain attached, this property presents a blank canvas for your customisation. Additionally, a rear courtyard and garage add further potential to this charming home. Make your mark on this historic neighbourhood and create your ideal living space in Glendower Road. Please quote MR0566 when making a telephone enquiry.



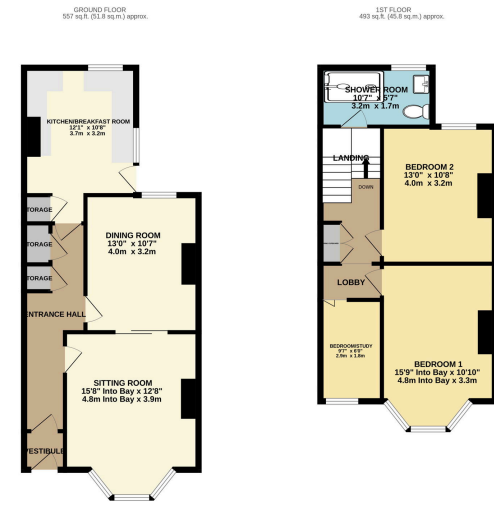

TOTAL FLOOR AREA: 1090 sq ft (101.6 sq m) approx.
 Whilst every effort has been made to ensure the accuracy of the floorplan contained herein, responsibility for errors, omissions, and any other inaccuracies shall remain with the client. The floorplan is provided for information only and should not be relied upon for any legal or other purposes. The services, systems and specifications shown hereon have not been tested and no guarantee is given for their accuracy or performance.

