



SCOTT WINDLE POWERED BY **exp** TM UK

@ scott.windle@exp.uk.com

scottwindle.exp.uk.com

☎ 07838 311 550

Horsdown, Nettleton, Wiltshire

Guide Price £750,000

🛏️ 4 🚿 3 🚗 3



Charming detached country property situated in a semi rural location with Southerly facing garden & field with views over open fields to both the front & the rear, double garage with studio above and swimming pool.





Approximate Area = 196.7 sq m / 2117 sq ft
 Garage = 57.2 sq m / 616 sq ft
 Outbuildings = 75 sq m / 807 sq ft
 Total = 328.9 sq m / 3540 sq ft (Excluding Void)
 Including Limited Use Area (19.3 sq m / 208 sq ft)
 For identification only. Not to scale.
 © Fourwalls

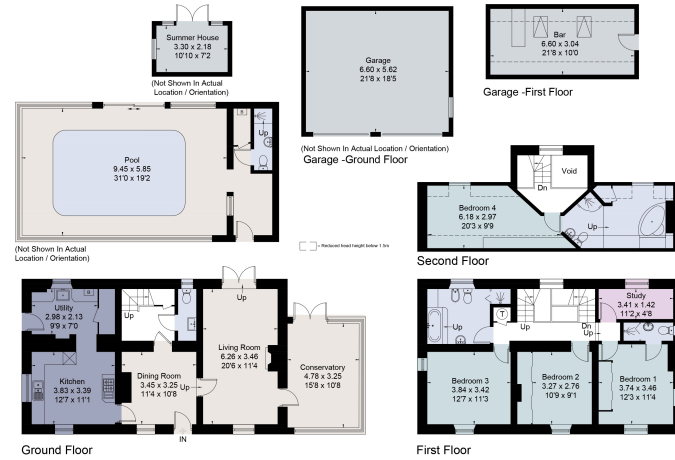

Ground Floor First Floor
 Surveyed and drawn in accordance with the International Property Measurement Standards (IPMS 2: Residential)
 fourwalls-group.com 305374

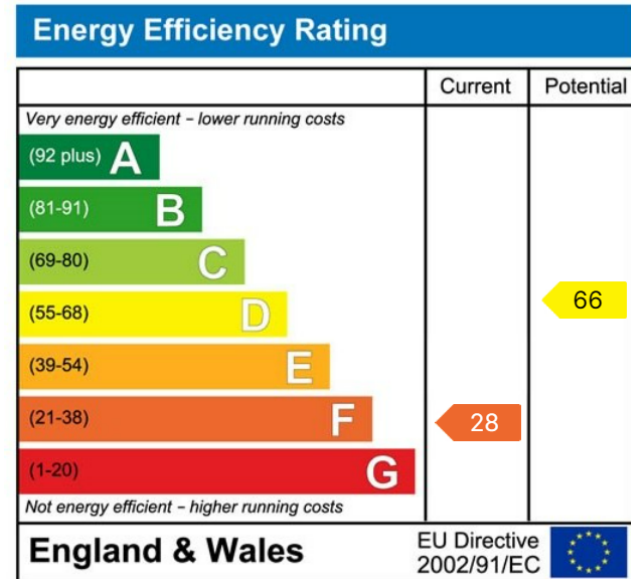

eXp World UK Ltd is a registered company at Level 37, 25 Canada Square, London, E14 5LQ.

Registered company number is 12016573. VAT Registration Number is 327 4120 29