

Kent Avenue, Minster On Sea, Sheerness, ME12 2DX

£280,000

 2  1  2



This two-bedroom semi-detached bungalow is ready for you to move into today. When making the move to retirement living, people look for single-level accommodation that's easy to get around, a home that needs no extra work, and a peaceful place to live. This property ticks all these boxes, it's completely ready to go, and nestled in a quiet cul-de-sac for relaxed daily life. The generous 30-foot long drive offers plenty of space for cars or even a motorhome. Bungalows are growing increasingly rare as fewer are built each year, making this well-located home a genuine opportunity in today's market.

For those in retirement, easy access to amenities, green spaces and leisure spots is key – and all are within reach here. A short walk brings you to shops including an award-winning butchers, convenience store and fish and chip shop. Glen Village Green provides outdoor space, while the stunning award-winning Leas Beach is also not far away.

PA1009



07778 703 438



phil.abrahart@exp.uk.com



philabrahart.exp.uk.com



Phil Abrahamart is an approved agent of eXp World UK Limited, trading as eXp UK, registered at 5 Churchill Place, 10th Floor, London, United Kingdom, E14 5HU. Company number 12016573. VAT no 327 4120 29. If you have instructed another agent to sell your house and instruct eXp World Ltd to sell your property at the same time, then you could be liable to pay both agents. It is recommended that you check the contract you have with your current agent.

PHIL ABRAHART

POWERED BY
exp UK

- 2 bedroom Semi-detached Bungalow
- Driveway to the side 30 Feet in length ideal for a couple of cars or a motor home
- A great garden to both relax, entertain and potter around in
- Take a relaxing walk down to minster leas award winning beach
- Take a relaxing walk to The Glen Village Green
- Tucked out of the way in a small quaint cul-de-sac
- Sit and relax in the lounge
- Walk to the shops at Minster Broadway includes a convenience store and a butchers
- An idyllic place for retirement, tucked right out of the way
- Quote PA1009

Ground Floor

Approx. 52.3 sq. metres (563.3 sq. feet)

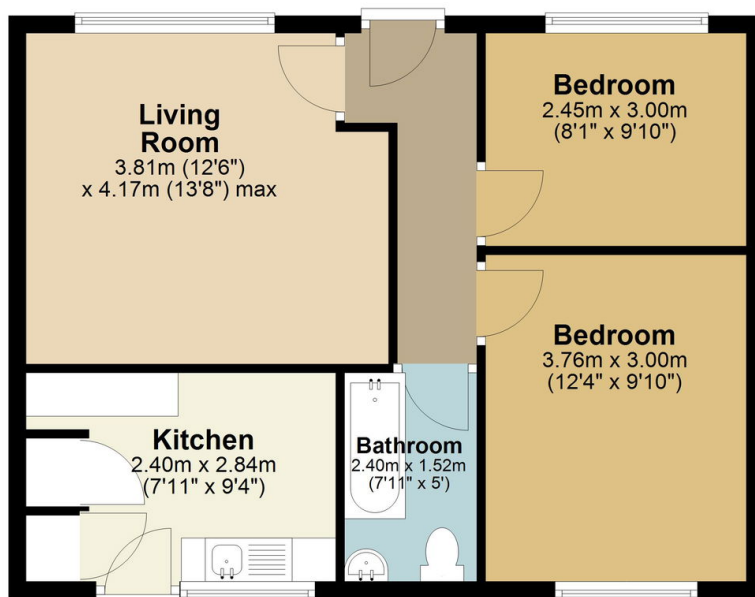

Total area: approx. 52.3 sq. metres (563.3 sq. feet)

Whilst every effort has been made to ensure the accuracy of the floor plan contained here, measurements of doors, windows, rooms and any other items are approximate and no responsibility is taken for any error, omission or mis-statement. This plan is for illustrative purposes only and should be used as such by any prospective purchaser. The services, systems and appliances shown have not been tested and no guarantee as to their operability or efficiency can be given.
Plan produced using PlanUp.

07778 703 438

phil.abrahart@exp.uk.com

philabrahart.exp.uk.com



rightmove

zoopla

OnTheMarket

ico.

Phil Abrahart is an approved agent of eXp World UK Limited, trading as eXp UK, registered at 5 Churchill Place, 10th Floor, London, United Kingdom, E14 5HU. Company number 12016573. VAT no 327 4120 29. If you have instructed another agent to sell your house and instruct eXp World Ltd to sell your property at the same time, then you could be liable to pay both agents. It is recommended that you check the contract you have with your current agent.