



Quickley Rise, Chorleywood

Guide Price £1,250,000

 5  3  2



A fabulous spacious five bedroom detached family home with garage, located within the village of Chorleywood.

*** PLEASE QUOTE REF KW 0404 ***

Key Features

- Five bedrooms
- Three bathrooms
- Beautiful rear garden with decking area.
- Utility room
- Garage
- Well presented
- Cul de sac location
- Driveway parking
- Catchment to excellent primary schools

Approximate Gross Internal Area
Ground Floor (Including Garage) = 102.5 sq m / 1,103 sq ft
First Floor = 101.3 sq m / 1,090 sq ft
Total = 203.8 sq m / 2,193 sq ft



First Floor

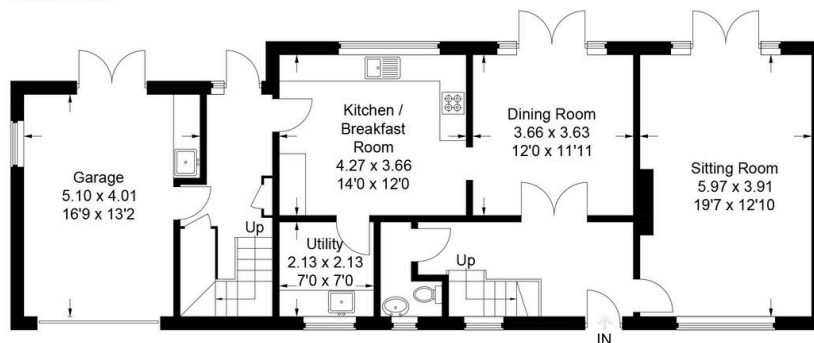

Ground Floor

This plan is for layout guidance only. Not drawn to scale unless stated. Windows and door openings are approximate. Whilst every care is taken in the preparation of this plan, please check all dimensions, shapes and compass bearings before making any decisions reliant upon them.
© CJ Property Marketing Ltd Produced for Kate Woodward