



Mill Croft, Coombe Lane, Ash

£775,000

DOMINIC MURPHY POWERED BY exp TM UK

@ dominic.murphy@exp.uk.com

dominicmurphy.exp.uk.com

01304 746 016

Mill Croft, Coombe Lane, Ash

For those seeking something truly unique and full of character, this captivating octagonal home with a spacious integral annex is sure to impress. Designed in 1970 by the current owner's father in collaboration with a local architect, the property sits on the site of an 18th Century windmill, making it a remarkable one-of-a-kind residence. Nestled in an elevated position within a generous plot, it enjoys breathtaking rural views while being just a short walk across the fields to the charming village of Ash.











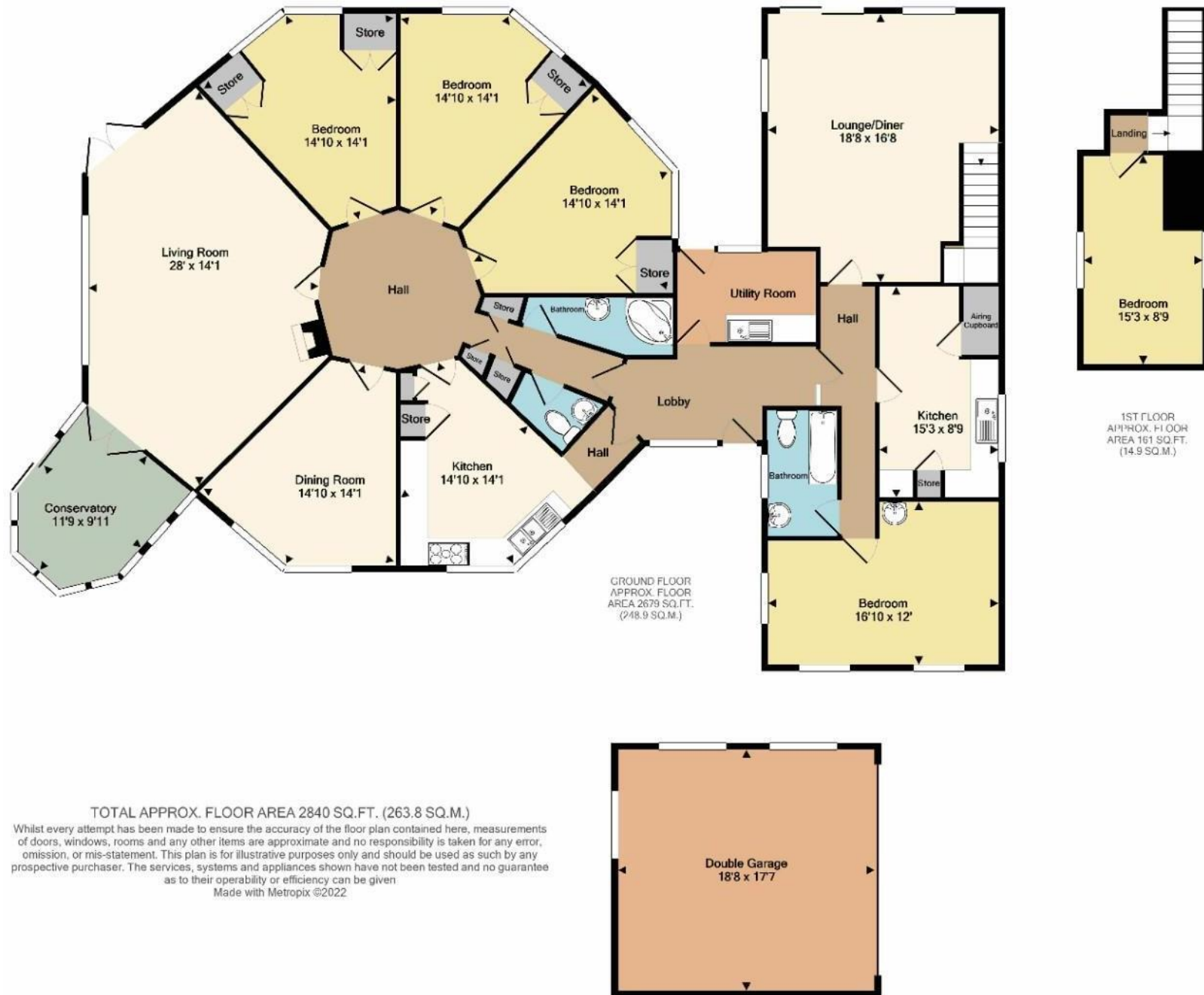

eXp World UK Ltd is a registered company at Level 37, 25 Canada Square, London, E14 5LQ.
 Registered company number is 12016573. VAT Registration Number is 327 4120 29