

New Parade, Chorleywood

Guide Price £350,000

🛏️ 2 🚿 1 🚗 1



A well presented 2 Bedroom Duplex Apartment in Chorleywood Centre

*** PLEASE QUOTE REF KW0404***

Key Features

- Duplex Apartment
- 2 Double Bedrooms
- Walking distance to Metropolitan Line Station
- *** PLEASE QUOTE REF KW0404***
- Modern Design Throughout
- Village Center Location
- High Specification Kitchen
-
-

Approximate Gross Internal Area
Ground Floor = 39.7 sq m / 427 sq ft
First Floor = 39.5 sq m / 425 sq ft
Total = 79.2 sq m / 852 sq ft

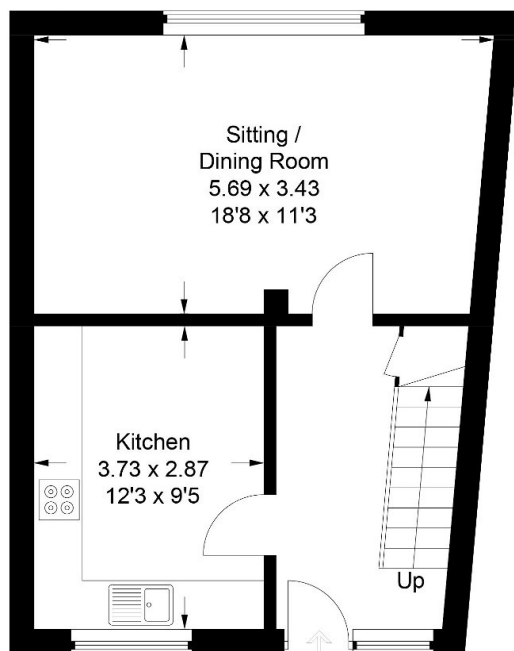

Ground Floor

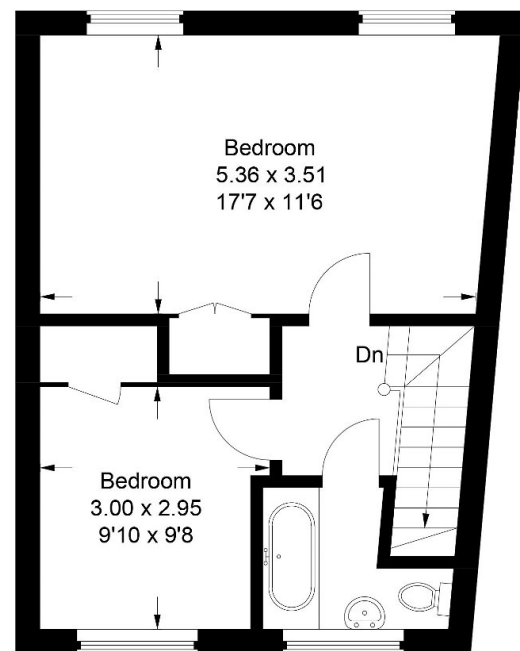

First Floor

This plan is for layout guidance only. Not drawn to scale unless stated. Windows and door openings are approximate. Whilst every care is taken in the preparation of this plan, please check all dimensions, shapes and compass bearings before making any decisions reliant upon them.
© CJ Property Marketing Ltd Produced for EXP