



MARY BUGG POWERED BY **exp** UK

@mary.bugg@exp.uk.com

🌐 marybugg.exp.uk.com

☎ 01245 94 84 84

# Dukes Lane, Chelmsford, CM2 6AD

Offers Over £365,000

🛏️ 2 🚽 1 🚗 2



- Semi-Detached
- Downstairs W/C
- Two Reception Rooms
- Good Links to A12 & Chelmsford City Centre
- Two Bedrooms
- Modern Fitted Kitchen With Separate Utility Room
- Allocated Parking
- Quote reference: MB0473



Located within the sought after area of Chelmer Village is this two bedroom semi-detached home, ideal for first time buyers, with it easy links to the A12 and Chelmsford City Centre. An internal viewing is highly recommended.

Quote reference: MB0473

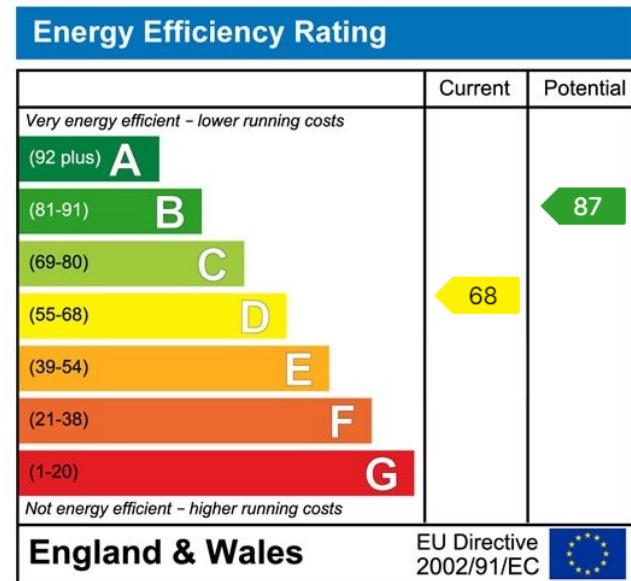
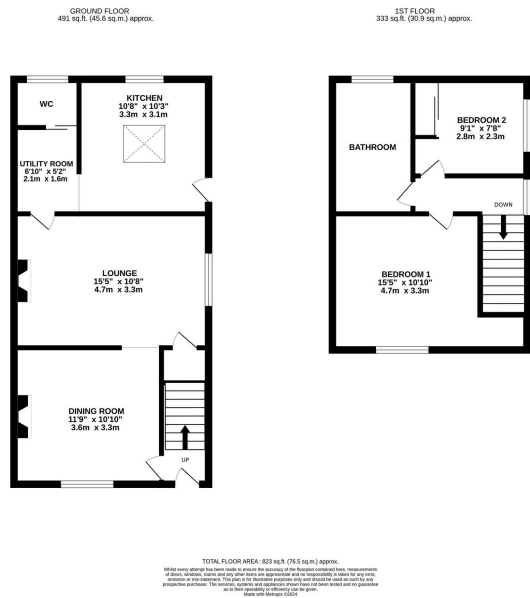

eXp World UK Ltd is a registered company at Corporation Service Company (UK) Limited, 5 Churchill Place, 10th Floor, London, United Kingdom, E14 5HU. Registered company number is 12016573. VAT Registration Number is 327 4120 29