



JULES MIDDLETON

exp[®] UK

@ jules.middleton@exp.uk.com

🌐 julesmiddleton.exp.uk.com

☎ 07539 429 451

The Laurels, Woodhall Lane

£875,000

5 2 0



- Five bedroom detached property in Hemel Hempstead.
- Primary bedroom with ensuite and fitted wardrobes.
- Off street parking
- Dedicated work from home space with independent access and services.
- Quiet green location near the centre of town.
- Three reception rooms and a separate office.
- Refurbished modern kitchen, quartz worktops and island with seating
- Garage
- Large private garden
- Please quote JM0792 when enquiring



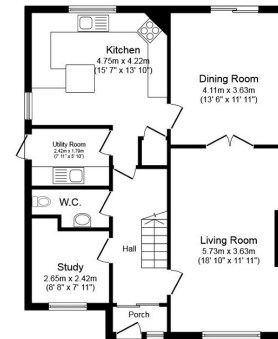

Ground Floor

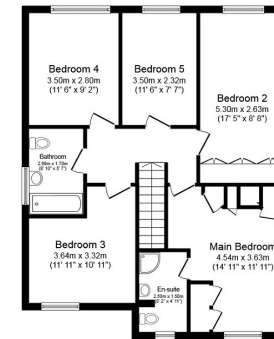

First Floor

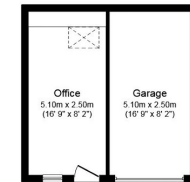

Outbuilding

Total floor area 178.4 m² (1,920 sq.ft.) approx

This plan is for illustration purposes only and may not be representative of the property. Plan not to scale. Powered by PropertyBox

Jules Middleton presents....superb spacious five bedroom home in the popular commuter town of Hemel Hempstead.

