



GLEN HEATON

exp[®] UK

@glen.heaton@exp.uk.com

glenheaton.exp.uk.com

01617 062054

6 Westbourne Range, Gorton

Offers Over £210,000

3 1 2



- Please Quote Ref GH702
- Two Reception Rooms
- Two Double Bedrooms
- Excellent Transport Links
- Walking Distance To Local Schools



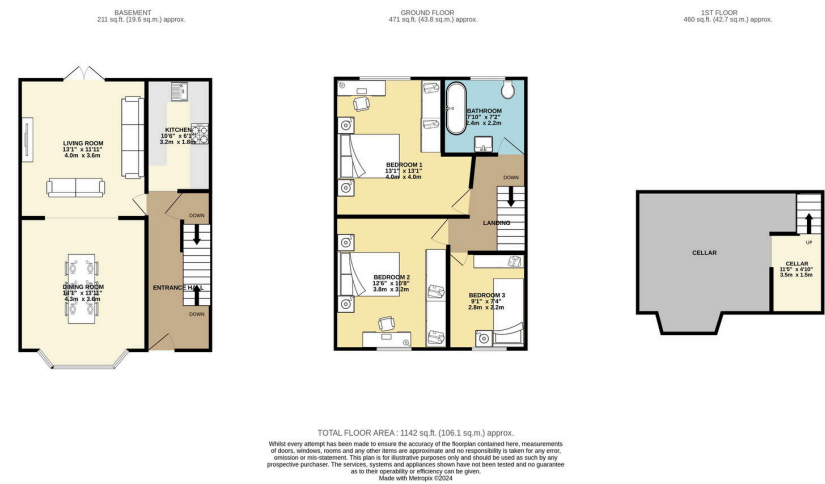

Open Day Saturday 9th November , Call To Book Your Time Slot.

Welcome To Westbourne Range, Gorton, A Spacious Three Bedroom Mid Terrace Home.

10/20/24, 10:41 AM Energy performance certificate (EPC) - Find an energy certificate - GOV.UK

Energy performance certificate (EPC)																																		
6 Westbourne Range MANCHESTER M15 7UG	Energy rating D	Valid until: 30 October 2031 Certificate number: 7339-2928-5109-0031-0222																																
Property type	Mid-terrace house																																	
Total floor area	84 square metres																																	
Rules on letting this property																																		
Properties can be let if they have an energy rating from A to E.																																		
You can read guidance for landlords on the regulations and exemptions . https://www.gov.uk/guidance/landlords-on-the-regulations-and-exemptions#energy-efficiency-standards-landlord-guidance .																																		
Energy rating and score																																		
This property's energy rating is D. It has the potential to be B.		The graph shows this property's current and potential energy rating.																																
See how to improve this property's energy efficiency.		Properties get a rating from A (best) to G (worst) and a score. The better the rating and score, the lower your energy bills are likely to be.																																
<table border="1"> <thead> <tr> <th>Score</th> <th>Energy rating</th> <th>Current</th> <th>Potential</th> </tr> </thead> <tbody> <tr> <td>92-100</td> <td>A</td> <td></td> <td></td> </tr> <tr> <td>81-91</td> <td>B</td> <td></td> <td></td> </tr> <tr> <td>69-80</td> <td>C</td> <td></td> <td></td> </tr> <tr> <td>55-68</td> <td>D</td> <td></td> <td></td> </tr> <tr> <td>39-54</td> <td>E</td> <td></td> <td></td> </tr> <tr> <td>21-38</td> <td>F</td> <td></td> <td></td> </tr> <tr> <td>1-20</td> <td>G</td> <td></td> <td></td> </tr> </tbody> </table>		Score	Energy rating	Current	Potential	92-100	A			81-91	B			69-80	C			55-68	D			39-54	E			21-38	F			1-20	G			For properties in England and Wales: the average energy rating is D the average energy score is 60
Score	Energy rating	Current	Potential																															
92-100	A																																	
81-91	B																																	
69-80	C																																	
55-68	D																																	
39-54	E																																	
21-38	F																																	
1-20	G																																	