



Redesign & 3D Visuals for: 203 Stockport Road, Marple, Stockport SK6



POWERED BY
NIKKI DAVIES **exp**™ **UK**

@ nikki.davies@exp.uk.com

nikkidavies.exp.uk.com

07770 976 137

STOCKPORT ROAD, MARPLE, STOCKPORT, SK6

Exciting Refurbishment Opportunity - Design And Build Your Ideal Family Home

Spanning over 1,700 sq ft of living accommodation and sitting on a circa 0.2 acre plot in the Rose Hill area of Marple, this handsome five bedroom detached home is an exciting prospect for those looking to create a truly bespoke family home.

Working with the designers at Peek Home, we've created a 3D interactive 'vision tour' reimagining the property (Use the QR code to head over to our listings) along with ideas for a new layout to both the ground and first floors.

The designs are intended to inspire and are not suitable for construction purposes. Any works will be STPP (subject to planning permission) and necessary consents.

To learn more about the property, contact Nikki Davies on 0161 706 0047 or email nikki.davies@exp.uk.com







* STPP - Concept designs intended for inspiration | All improvements have been professionally designed within the ceiling price of the street

Stockport Road, Marple, SK6

Ground Floor



Before

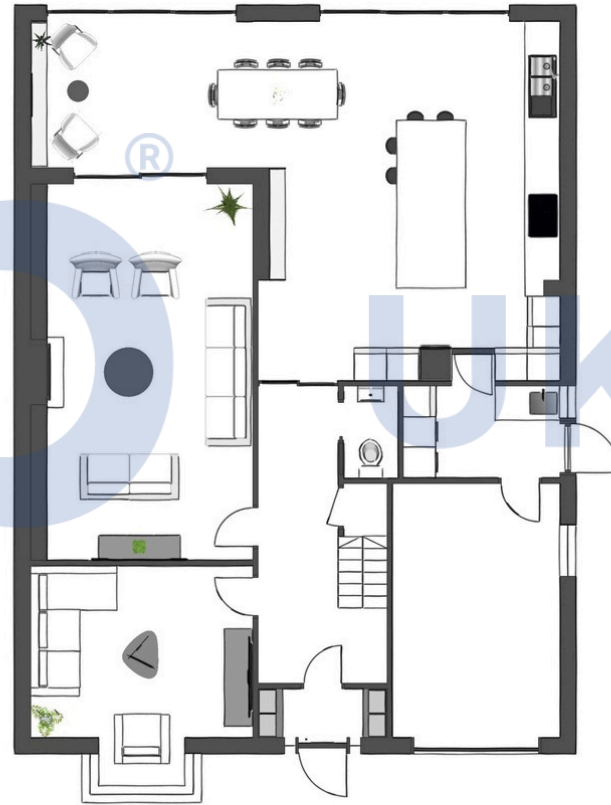

After

* STPP - Concept designs intended for inspiration | All improvements have been professionally designed within the ceiling price of the street

Stockport Road, Marple, SK6

First Floor

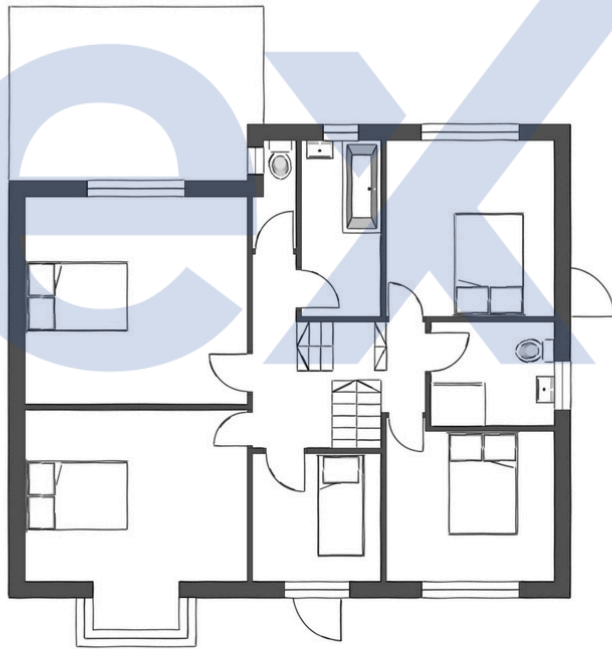

Before

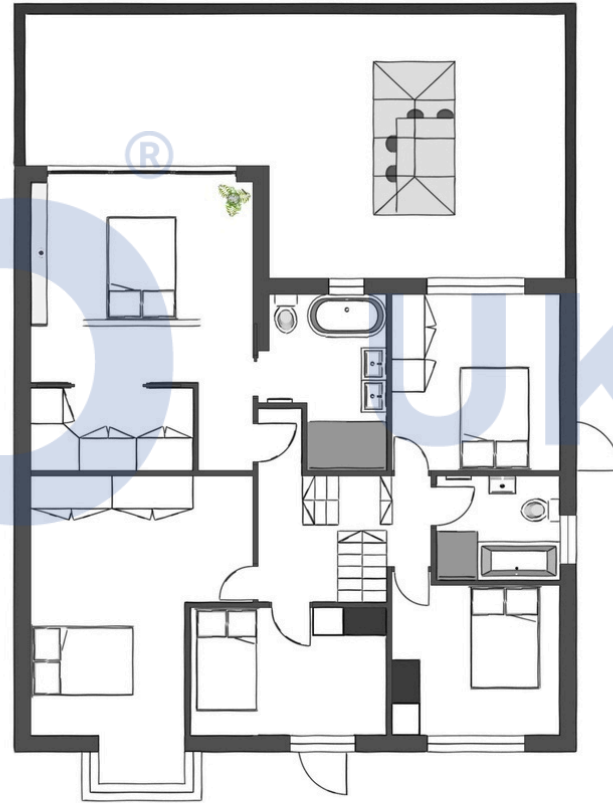

After

* STPP - Concept designs intended for inspiration | All improvements have been professionally designed within the ceiling price of the street

