



DANIEL ARCHER

exp[®] UK

@ daniel.archer@exp.uk.com

🌐 danielarcher.exp.uk.com

📞 07792 947 756

Durham Road, West Wimbledon, SW20

Guide Price £1,600,000

🛏 4 🚿 1 🛋 2

- Beautiful Four Bedroom Semi Detached Edwardian Home (1,564 Sq.Ft)
- Period Appeal and Classic Design
- Well Equipped Kitchen/ Breakfast Room
- Mature Private Garden
- Close to Raynes Park Station, Schools and Amenities
- Sought After West Wimbledon Location
- Two Wonderful Reception Rooms
- First Floor Bathroom/WC
- Off Street Parking
- Property Ref: DA 0587



Beautiful four bedroom Edwardian family home (1,564 Sq.Ft) with driveway parking and large 72'0 mature private garden, superbly situated in a sought after West Wimbledon location close to Raynes Park station and amenities. Offering bright and spacious accommodation with a wealth of period appeal and character, as well as significant potential for additional extension and upgrade to suit own taste. Property Ref: DA 0587

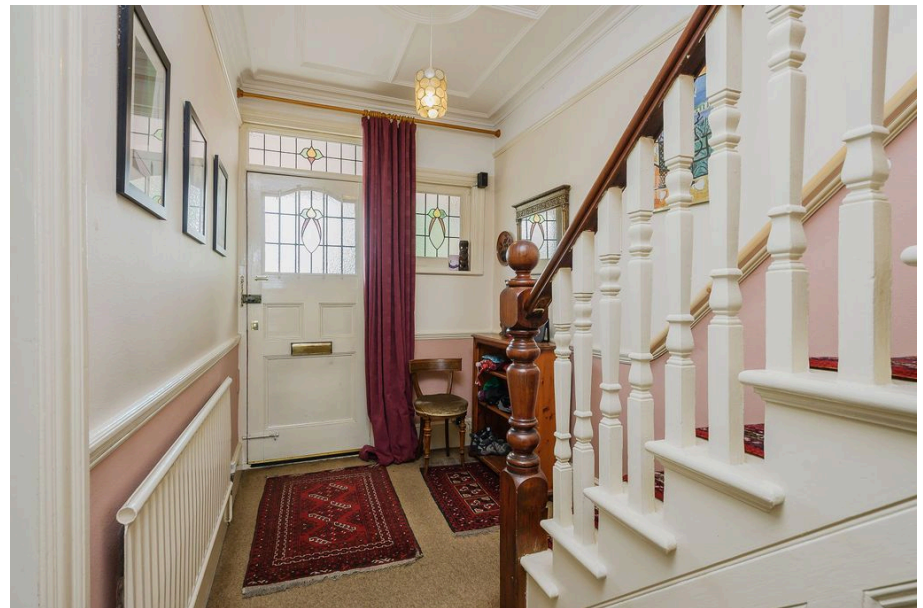

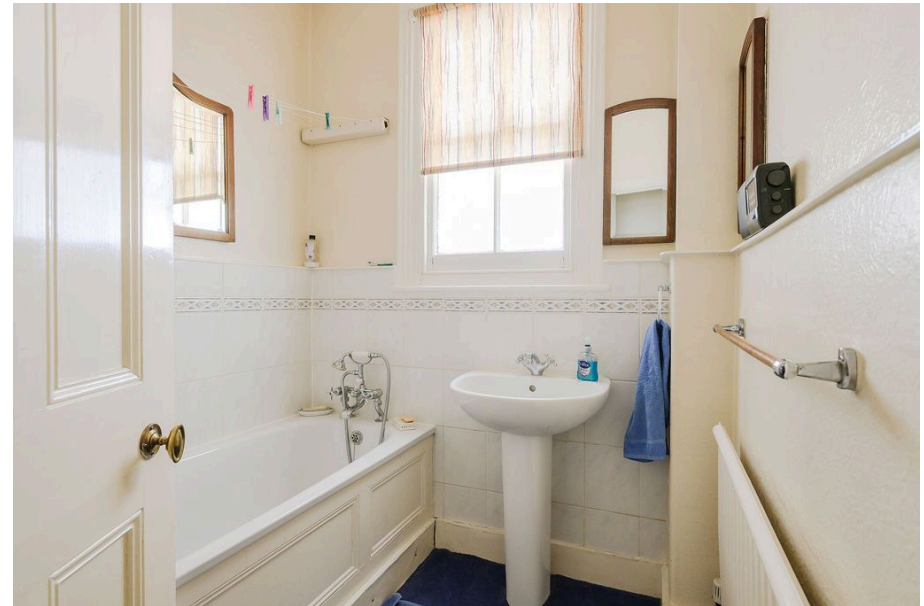

eXp World UK Ltd is a registered company at Corporation Service Company (UK) Limited, 5 Churchill Place, 10th Floor, London, United Kingdom, E14 5HU. Registered company number is 12016573. VAT Registration Number is 327 4120 29