



JOSE BILAO

POWERED BY  
**exp** UK

INDEPENDENT ESTATE AGENT  
Buying, Selling, Renting, Investing

Barlby Road, London, W10

Guide Price £1,650,000

5 2 2



- Terraced House
- Freehold
- Five Bedrooms
- Two Receptions
- Conservatory
- Southerly Facing Garden
- 1960 Square Feet
- Kensington and Chelsea Borough
- Quote JD0696



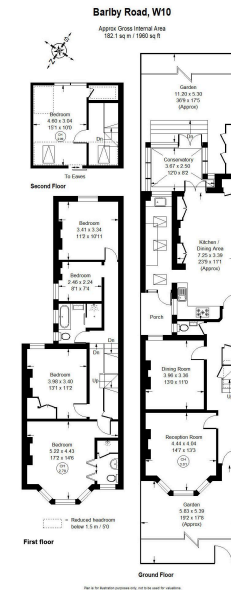

**Please Quote JD0696**

Rare Edwardian Gem in the Royal Borough of Kensington and Chelsea

We are thrilled to market, for the first time in 31 years, this exquisite Edwardian family home in the prestigious Royal Borough of Kensington and Chelsea. Offering a generous 1,960 square feet of living space, this character-filled property seamlessly blends period charm with exceptional living space and great location.

The property boasts a good-sized conservatory and southerly-facing rear garden, providing an open aspect and enhancing the home's sense of space and light.

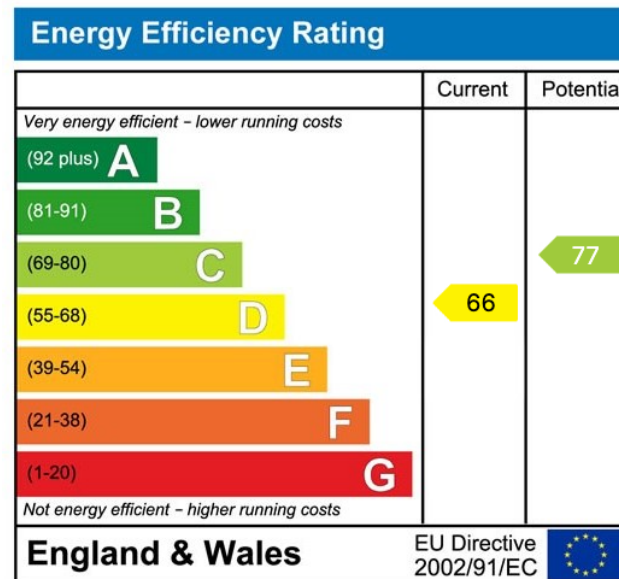

JOSE BILAO  
POWERED BY  
**exp** UK

INDEPENDENT ESTATE AGENT  
Buying, Selling, Renting, Investing