



DANIEL ARCHER

exp[®] UK

@ daniel.archer@exp.uk.com

🌐 danielarcher.exp.uk.com

☎ 07792 947 756

25, Flat 2 Lyveden Road

£485,000

🛏️ 2 🚿 2 🛋️ 1

- Two Bedrooms
- Bathroom
- Spacious reception room
- Fitted kitchen
- Sunny aspect garden
- First floor period conversion
- Convenient for Tooting Mainline Thameslink & Colliers Wood tube
- Low outgoings
- Chain free
- EPC



Well presented two bedroom first floor period conversion apartment with own sunny aspect garden, forming the first floor of this attractive semi detached period property, located on a sought after road close to both Tooting Mainline Station (Thameslink) and Colliers Wood Tube Station (Northern Line). Property Ref: DA0587

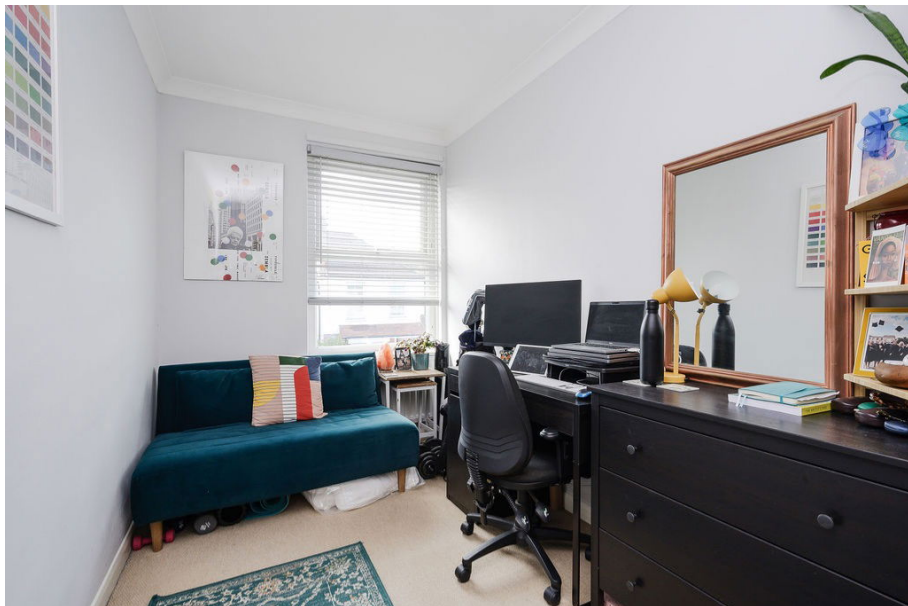

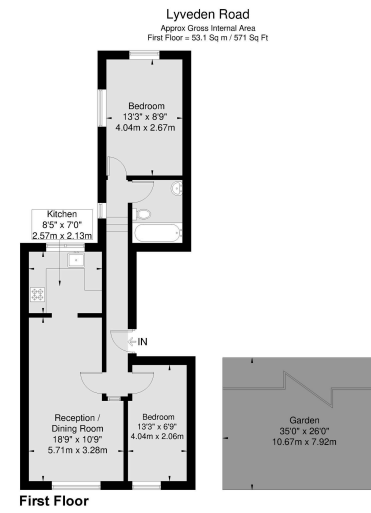

Viewmedia © 2024
 Viewmedia.co.uk
 Whilst every effort has been made to ensure the accuracy of the floor plan, measurements of doors, windows and rooms are approximate and no responsibility is taken for any error or omission. This illustration is for identification purposes only. Not drawn to scale, unless stated.
 Dimensions shown are to the nearest 1/2" and are to the points indicated by the arrow heads.

