

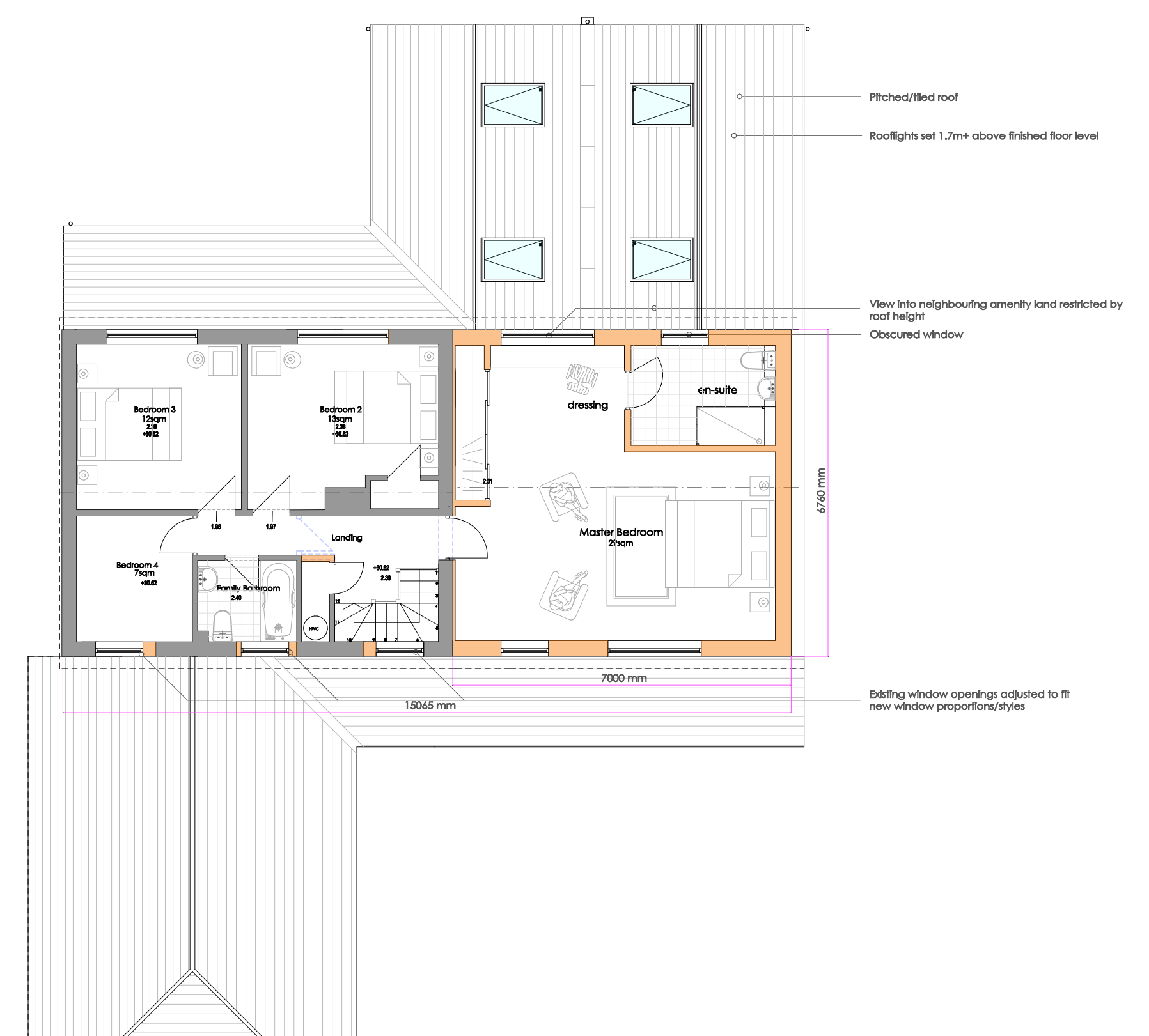

FIRST FLOOR PLAN



Total site area: 840sqm
 Total proposed footprint: 210sqm
 Percentage developed: 25%
 Existing floor area: 139sqm
 Proposed floor area: 246sqm
 Percentage increase: 76%

CAMPBELL McCRAE Limited
 architectural services

Chapel House, 5 The Stiles, Godmanchester, Huntingdon, Cambridgeshire, PE29 2JF
 Tel: 01480 433073 Web: www.campbell-mccrae.co.uk
 Registered number: 7830594. Registered in England and Wales. Registered address: 88 High St, Ramsey, Cambs, PE26 1BS

Project: The Maples, 37 Stow Rd, Spaldwick

Drawing title: As proposed floor plans

Scale: 1:100@A2 Date: Sept 24 Drwg No.: 22350_02 Revision: G

Use figured dimensions only, do not scale.
 Campbell McCrae Ltd can accept no responsibility for the interpretation of this drawing when the practice is not named as contract administrator in the building contract.