



REAR (SOUTH) ELEVATION

26.00m



FRONT (NORTH) ELEVATION

26.00m

KEY

1. - Facing Brick to match 2 - Natural horizontal timber cladding 3 - Smooth off-white render 4 - New Alu/uPVC windows  
5 - Fascia/soffit/guttering to match existing 6 - Roof tile to best match existing 7 - Treated oak frames

Line of previously proposed extension

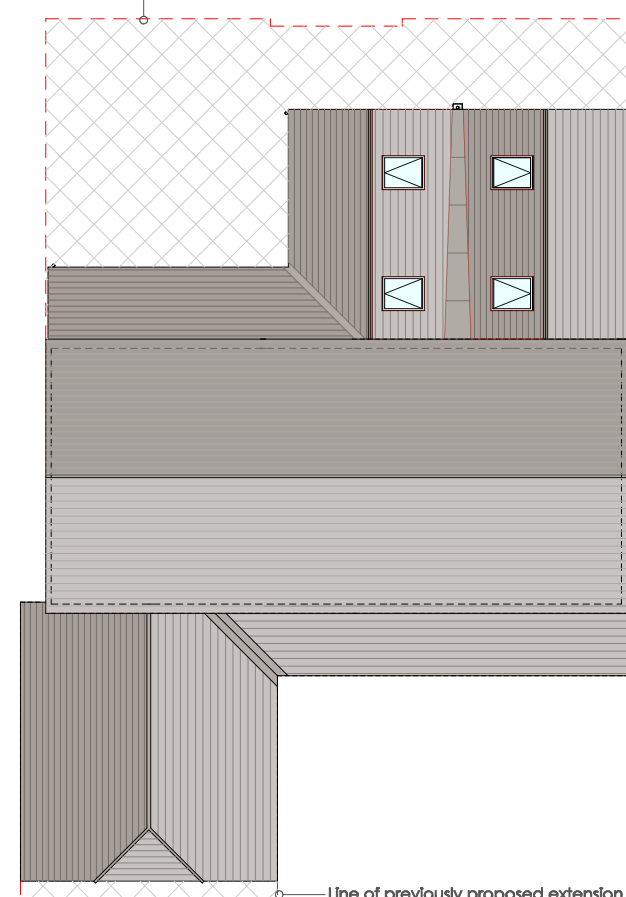

ROOF PLAN (1:200)

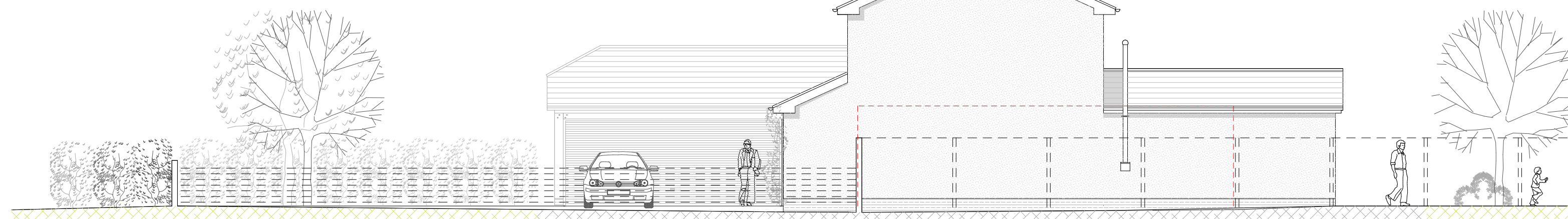

SIDE (WEST) ELEVATION

26.00m



SIDE (EAST) ELEVATION

26.00m



**CAMPBELL McCRAE Limited**  
architectural services

Chapel House, 5 The Stiles, Godmanchester, Huntingdon, Cambridgeshire, PE29 2JF  
Tel: 01480 433073 Web: www.campbell-mccrae.co.uk  
Registered number: 7830594. Registered in England and Wales. Registered address: 88 High St, Ramsey, Cambs, PE26 1BS

Project:

The Maples, 37 Stow Rd, Spaldwick

Drawing title:

As proposed roof plan and elevation

Scale

1:100@A2

Date

Sept 24

Drwg No.

22350\_03

Revision

E

Use figured dimensions only, do not scale.  
Campbell McCrae Ltd can accept no responsibility for the interpretation of this drawing when the practice is not named as contract administrator in the building contract.