

KATY POORE

POWERED BY  
**exp** UK

Property Information Report

# Owl Way

Hartford, Huntingdon, PE29

---

Report compiled

3rd October 2024

# Your Property

## Owl Way

Hartford, Huntingdon, PE29

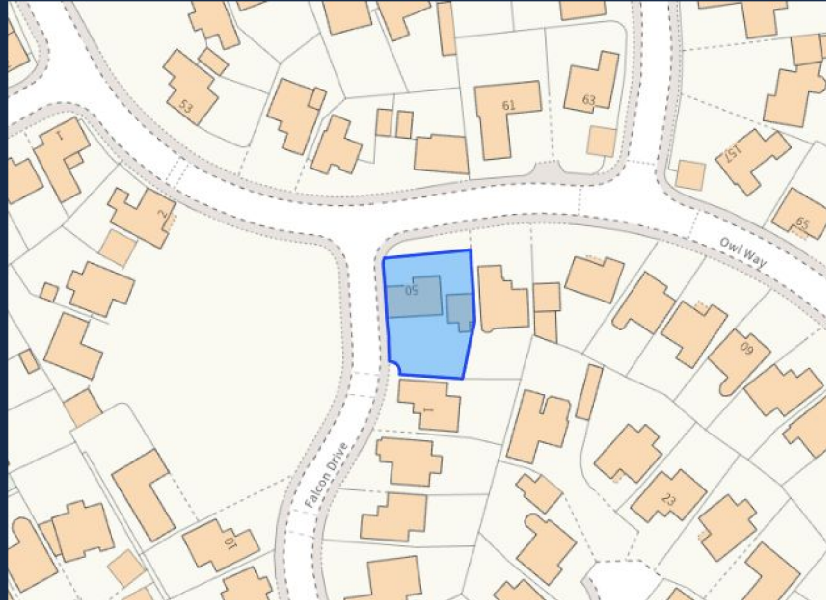

### Property Details

Type of Home	Detached
Tenure	Freehold
Number of Bedrooms	4 <i>Actual</i>
Title Number	CB165676
Local Authority	Huntingdonshire
Constituency	-
Ward	Huntingdon East
Energy Performance	D
Council Tax	Band F Current Annual Charge – £3,166*

\* May vary slightly for local parish council differences

### Mobile Coverage

EE	Good	O2	Good
Three	Okay	Vodafone	Okay

### Estimated Broadband Speeds

4Mb Basic	55Mb Superfast
1000Mb Ultrafast	1000Mb Overall

### Flood Risk

**Very Low** – Each year, there is a chance of flooding of less than 1 in 1000 (0.1%)

Katy Poore  
07930019620  
katy.poore@exp.uk.com

KATY POORE  
exp UK

# Your Area

## Average House Prices in the Huntingdonshire Local Authority

Since Last Sale in 2022

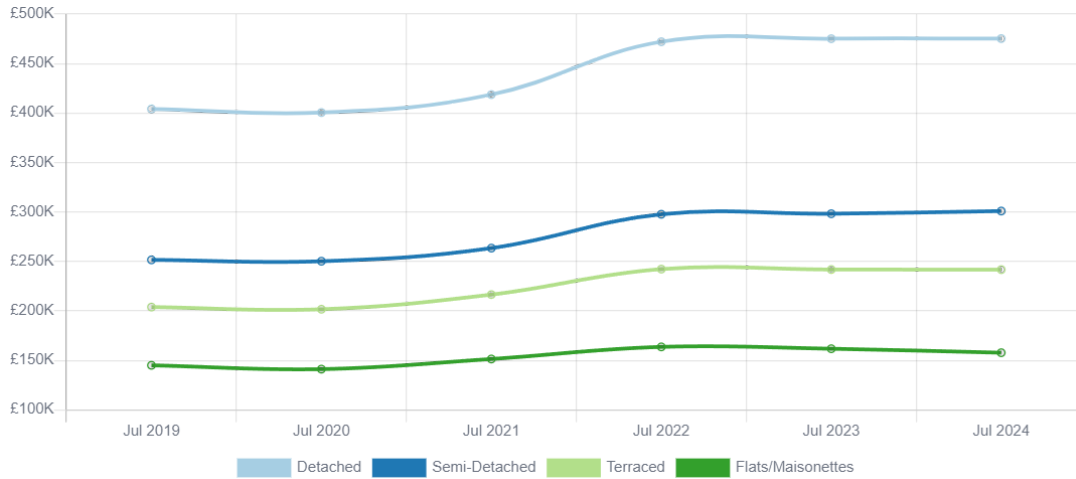

**£424,893**

Average price for a Detached property in PE29

**4,094**

Number of Detached properties in PE29

**£524,743**

Average price for a Detached property in England

**£45,965** ↑ 18%

Average Price Change since 2022

**£71,062** ↑ 18%

Detached Price Change

**338**

Number of Detached Transactions

# Your Area

## Average House Prices in the Huntingdonshire Local Authority

Last 12 Months

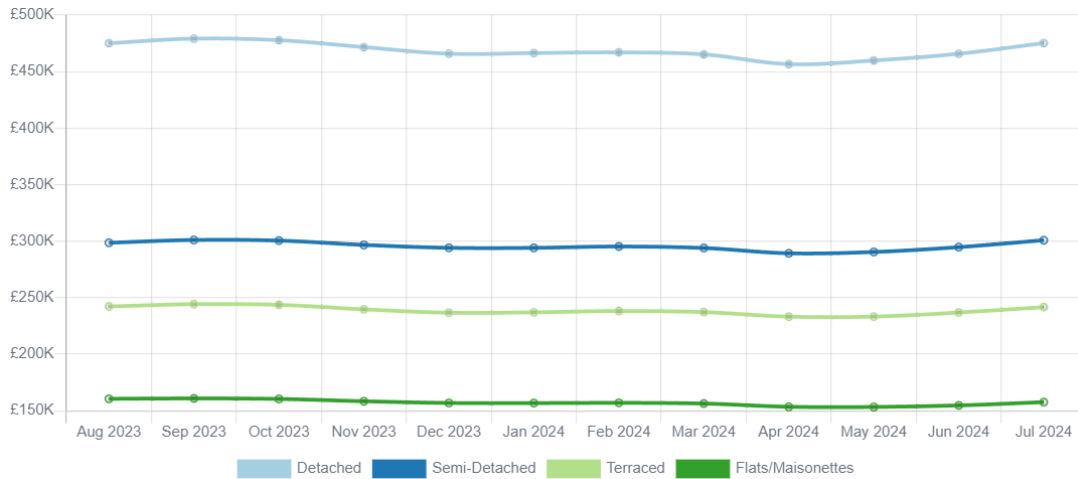

**£298,214**

Average price for property in PE29

**15,740**

Number of properties in PE29

**£377,442**

Average price for a property in England

**£210** → 0%

Average Price Change  
Last 12 Months

**£110** → 0%

Detached Price Change  
Last 12 Months

**68**

Number of Detached Transactions  
Last 12 Months

# Local Sales Activity



Tawny Crescent

**£525,000**  
Offers over

📏 0.17 km

🏠 4 🏠 Detached



Tawny Crescent

**£575,000**  
Offers over

📏 0.19 km

🏠 4 🏠 Detached



Falcon Drive

**£550,000**  
Offers over

📏 0.20 km

🏠 4 🏠 Detached

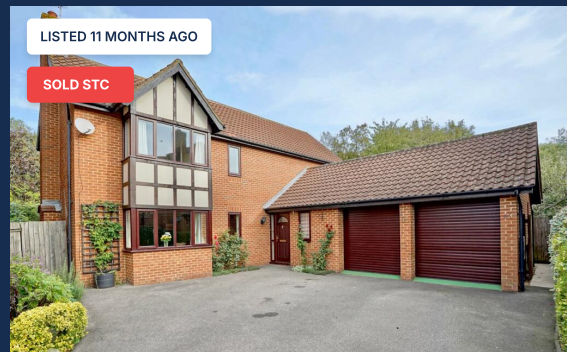

Sparrowhawk Way

**£500,000**  
Offers over

📏 0.22 km

🏠 4 🏠 Detached



Elizabeth Drive

**£550,000**  
Offers over

📏 0.26 km

🏠 4 🏠 Detached

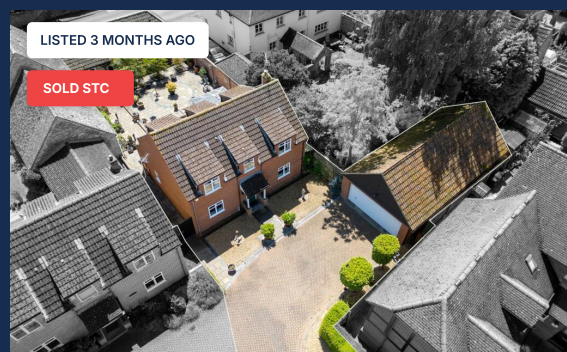

Snowy Way

**£550,000**  
Offers over

📏 0.29 km

🏠 3 🏠 Detached

# Nearby Schools

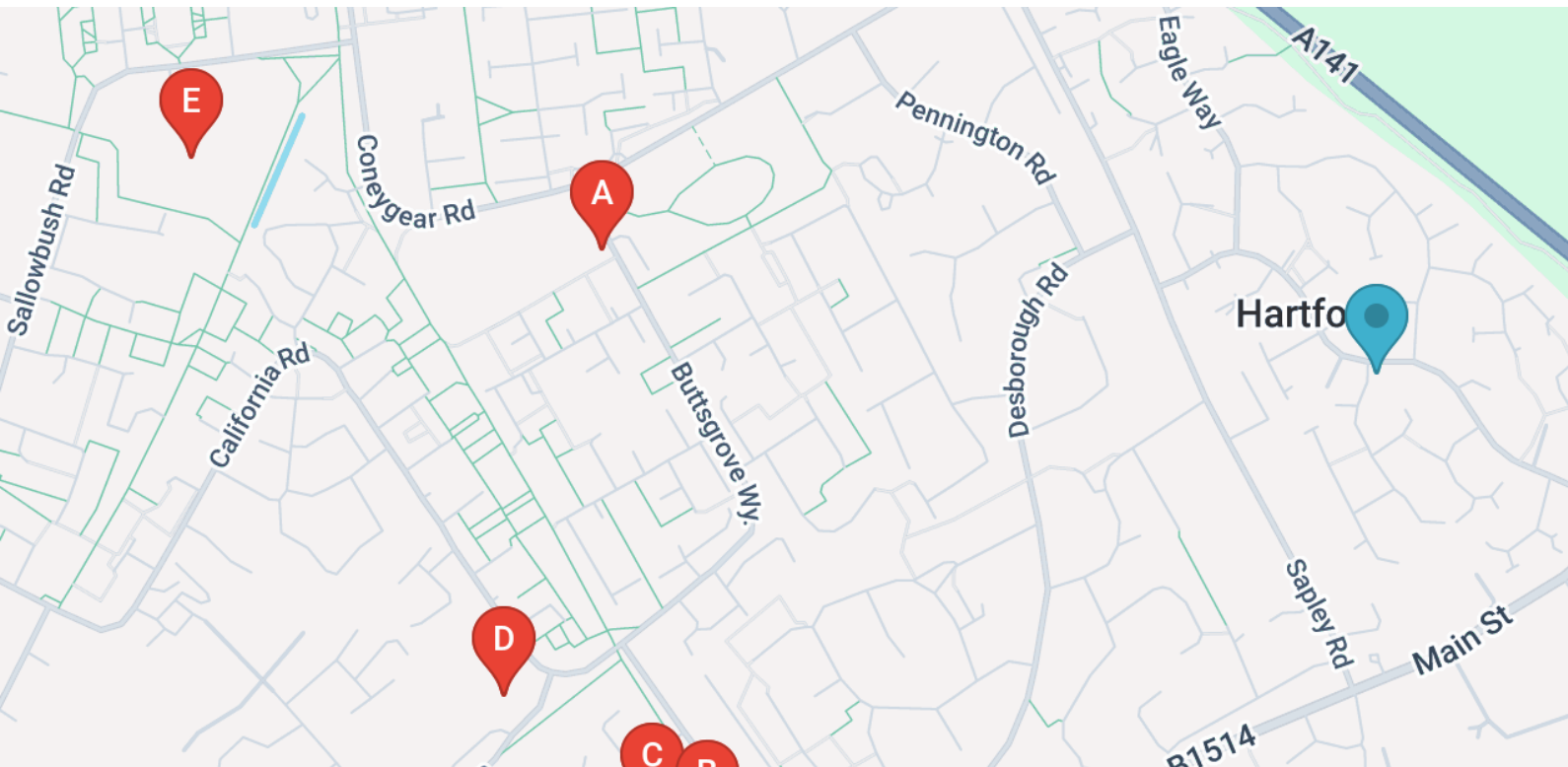

NAME	POSTCODE	EDUCATION LEVEL	DISTANCE	RATING
<b>A</b> Thongsley Fields Primary and Nursery School	PE29 1PE	Nursery, Primary	0.93 km	Not rated
<b>B</b> Hartford Infant and Preschool	PE29 1UL	Nursery, Primary	0.96 km	Not rated
<b>C</b> Hartford Junior School	PE29 1UL	Primary	1.01 km	Good
<b>D</b> Spring Common Academy	PE29 1TQ	Special, Nursery	1.11 km	Outstanding
<b>E</b> St John's CofE Primary School	PE29 7LA	Primary	1.43 km	Good

# Transport Links

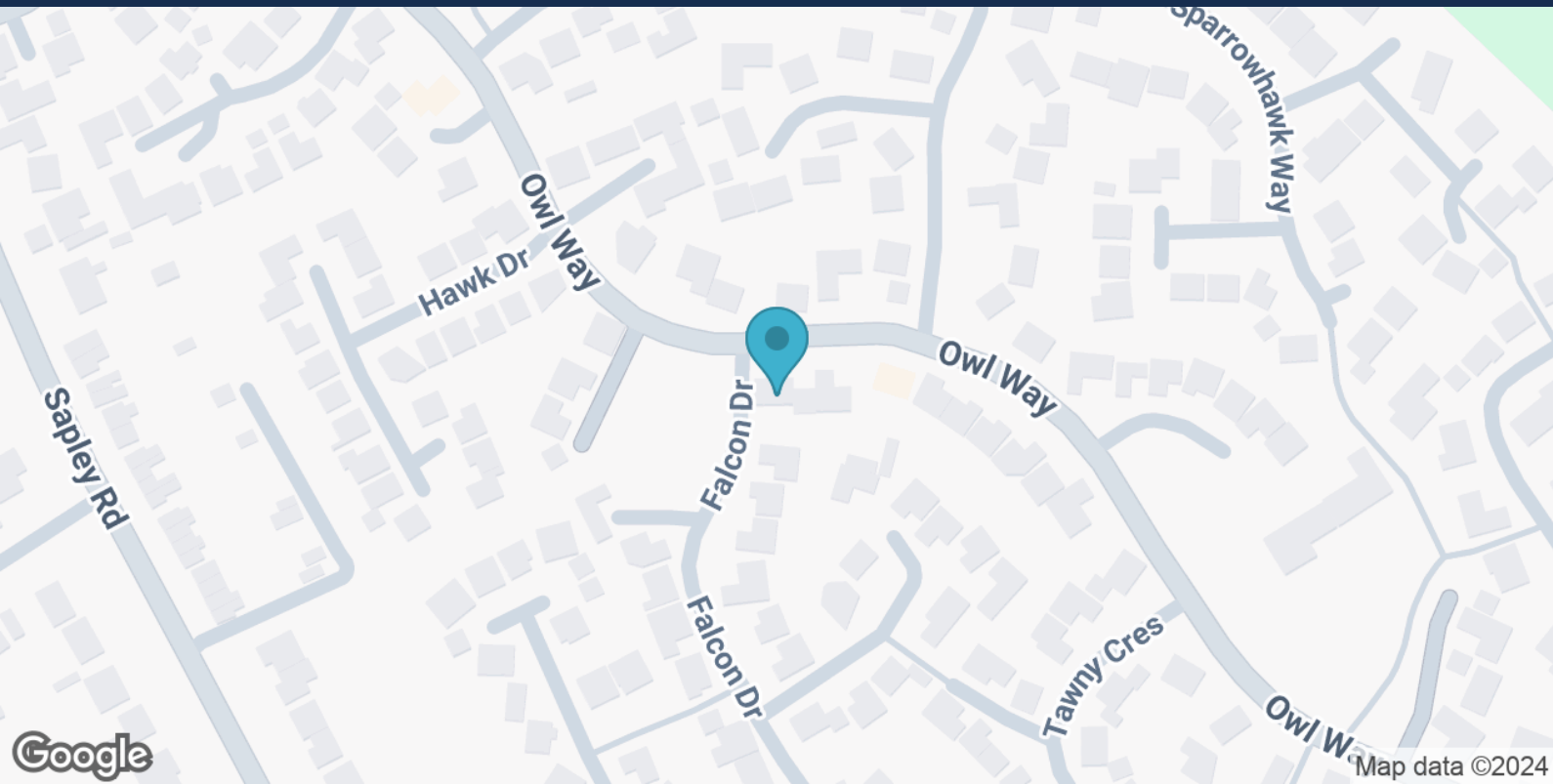

## Nearest Motorway Junction \*

NAME	DISTANCE
J13 of A1(M)	7.04 km

## Nearest Train Station \*

NAME	DISTANCE
Huntingdon Rail Station	2.75 km

## Nearby Airports \*

NAME	DISTANCE
Cambridge Airport	26.88 km

\*Details provided by Department for Transport

# Your Agent

## Katy Poore

Owner

### Email Address

[katy.poore@exp.uk.com](mailto:katy.poore@exp.uk.com)

### Mobile Number

07930019620

### Office

99 Needingworth Road

St. Ives  
PE27 5JZ

07930019620

<https://katypoore.exp.uk.com/>



## About Katy Poore

I've been in estate agency for nearly 20 years in the lovely town of St Ives and local villages.

With a humble approach and a focus on integrity, I've built a reputation for delivering great results for my clients.

Feel free to reach out anytime – I'm just a phone call (text or whatsapp whatever you prefer) away and always happy to help!

KATY POORE



### Disclaimer

All reasonable efforts have been made by Street Group to ensure the accuracy, validity and completeness of the enclosed information, with accuracy, validity and completeness neither warranted nor guaranteed. Street Group accepts zero liability for any and all losses or damages resulting from the data and information contained within this document.

Data and information displayed in the above Property Report has been aggregated from a number of data points by the Street Group Property Service and the Street Group Automated Valuation Model. The data and information contained is up-to-date as of the date of publication.

Data and information displayed within the Property Report does not constitute professional advice. Thoroughly discuss your options with a trained property expert before taking action. For a free and accurate valuation, please contact Katy Poore on 07930019620 or visit <https://katypoore.exp.uk.com/>. To opt out of future communication, contact Katy Poore.

Information produced by HM Land Registry. © Crown copyright and database rights 2022

The polygons (including the associated geometry, namely x, y co-ordinates) and UPRNs are subject to Crown and GeoPlace LLP copyright and database rights 2022 Ordnance Survey 100026316.