



POWERED BY  
**JOE VIEIRIA** **exp**™ **UK**

📞 01295 535 188 / 07796 266 529

@ joe.vieira@exp.uk.com

🌐 joevieira.exp.uk.com

# Higham Cross Road, Hanslope, Milton Keynes, MK19 7DB

£625,000

🛏️ 3 🚿 2 🛋️ 1



- Detached converted chapel
- Three bedrooms
- Sitting/dining room
- Kitchen/breakfast room
- Driveway parking
- Walled fronted garden
- Rear courtyard
- Council Tax Band E
- No Onward Chain
- Property Ref JV0032



PROPERTY REF. JV0032

Anyone Looking For A Unique, Stylish Home Will Flock To This Former Victorian Chapel. Located in the heart of this quiet hamlet, with a creative touch that beautifully blends and and new, no other period conversion will hold a candle to its charms.

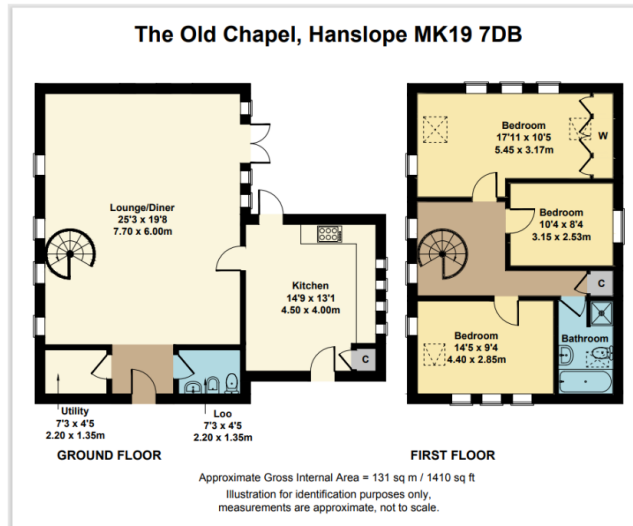

**Energy rating and score**

This property's energy rating is D. It has the potential to be B.

[See how to improve this property's energy efficiency.](#)

Score	Energy rating	Current	Potential
92+	A		
81-91	B		83 B
69-80	C		
55-68	D	62 D	
39-54	E		
21-38	F		
1-20	G		

The graph shows this property's current and potential energy rating.

Properties get a rating from A (best) to G (worst) and a score. The better the rating and score, the lower your energy bills are likely to be.

For properties in England and Wales:

- the average energy rating is D
- the average energy score is 60