

THE
PROPERTY
OUTLET

Bristol's home for Stylish Sales & Lettings



BRANKSOME DRIVE
FILTON





BRANKSOME DRIVE

FILTON, BS34 7EG - £1,950



4 Bedroom(s)



2 Bathroom(s)



871.88 sq ft

* AVAILABLE NOW *

VERY WELL PRESENTED END OF TERRACED FAMILY HOME! The Property Outlet are keen to offer to the rental market this fantastic FOUR BEDROOM HOME that is perfect for a FAMILY. The accommodation comprises of an ENTRANCE HALL, LIVING ROOM SHOWER ROOM, W/C, DOUBLE BEDROOM & a REFITTED KITCHEN/DINING ROOM. To the first floor there are THREE BEDROOMS, BATH/SHOWER ROOM & W/C. Offered UNFURNISHED with WHITE GOODS THAT INCLUDE a GAS HOB & ELECTRIC OVEN. Benefits include GAS CENTRAL HEATING & DOUBLE GLAZING. Outside there is OFF ROAD PARKING and a REAR GARDEN. The property is within walking distance to local shops & amenities along great transport links to the City Centre. Sorry no pets.

Holding Deposit £450.00



PROPERTY SPECIALIST

Mr Carl Mortimore
c.mortimore@thepropertyoutlet.com
01179354565
Branch manager

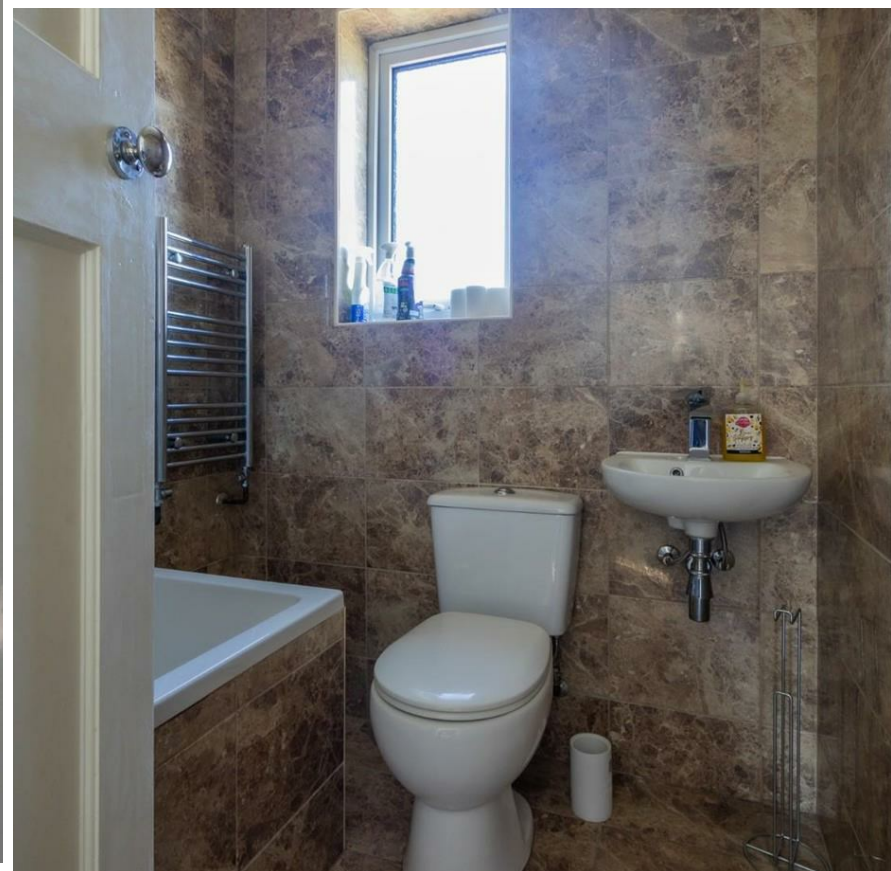

 Branksome Drive, Filton, Bristol

Energy Efficiency Rating		
	Current	Potential
Very energy efficient - lower running costs		
(92 plus) A		
(81-91) B		
(69-80) C		
(55-68) D		
(39-54) E		
(21-38) F		
(1-20) G		
Not energy efficient - higher running costs		
England & Wales	EU Directive 2002/91/EC	