

THE
PROPERTY
OUTLET

Bristol's home for Stylish Sales & Lettings





BRAEMAR CRESCENT
FILTON PARK





BRAEMAR CRESCENT

FILTON PARK, BS7 0TD - £4,050 PCM

 6 Bedroom(s)  3 Bathroom(s)  1689.93 sq ft

* AVAILABLE 23.07.2025 *

RECENTLY REFURBISHED & WELL PRESENTED FURNISHED SEVEN DOUBLE BEDROOM SEMI DETACHED HOUSE! The Property Outlet are keen to offer to the 2025/2026 student rental market this fabulous home. The accommodation comprises ENTRANCE HALL, SHOWER ROOM & W/C, FITTED KITCHEN/DINING ROOM & TWO DOUBLE BEDROOMS. To the first floor there are a further FOUR DOUBLE BEDROOMS & a BATH/SHOWER ROOM & W/C. The second floor consists of a LARGE MASTER BEDROOM with an EN/SUITE SHOWER ROOM & W/C. The property is FURNISHED with WHITE GOODS THAT INCLUDE, WASHING MACHINE, DISHWASHER, 2X FRIDGE/FREEZERS, MICROWAVE & GAS HOB/ELECTRIC OVEN. Other benefits include GAS CENTRAL HEATING, DOUBLE GLAZING & OFF ROAD PARKING. Sorry no pets.

Holding Deposit £1119.23

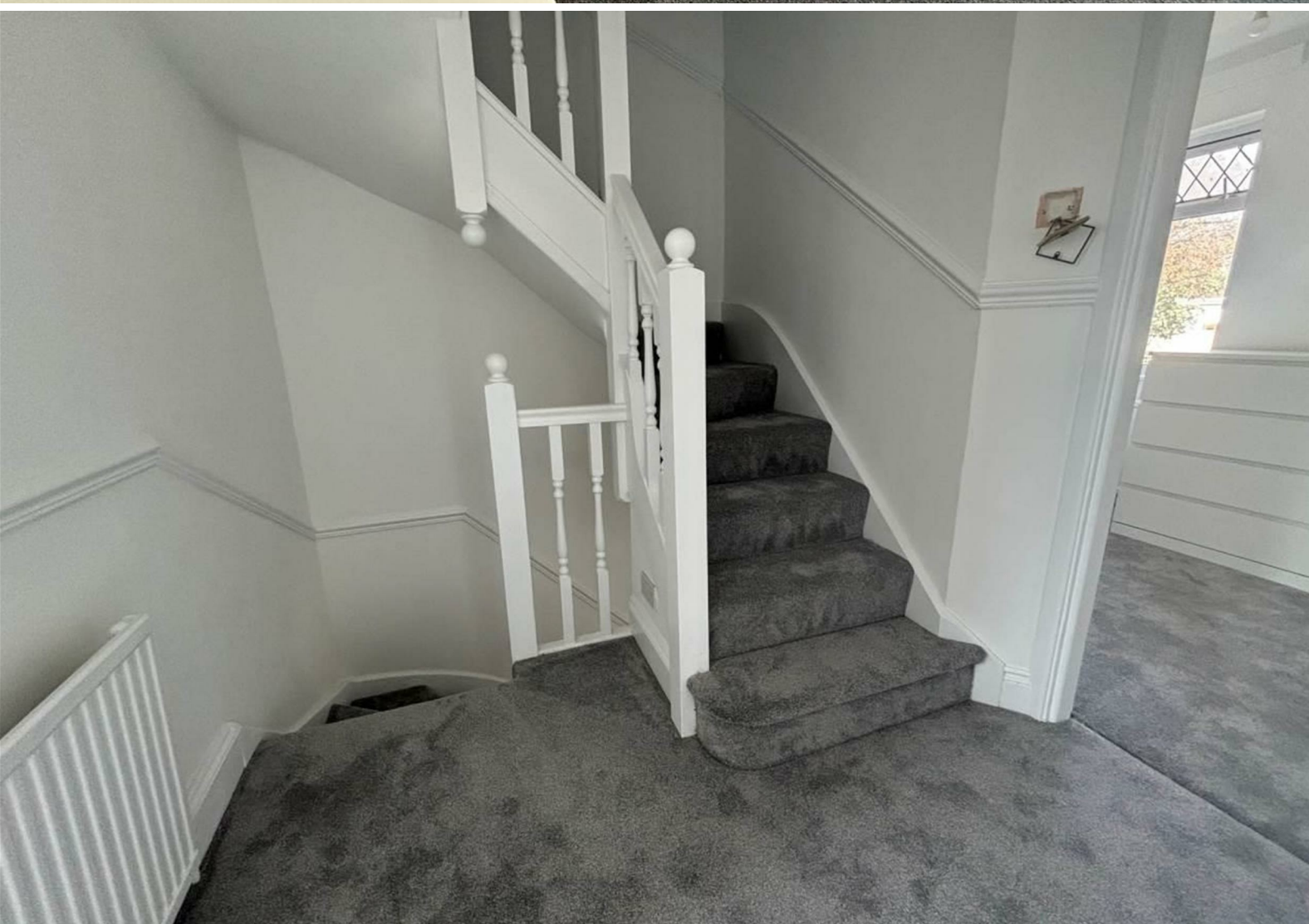
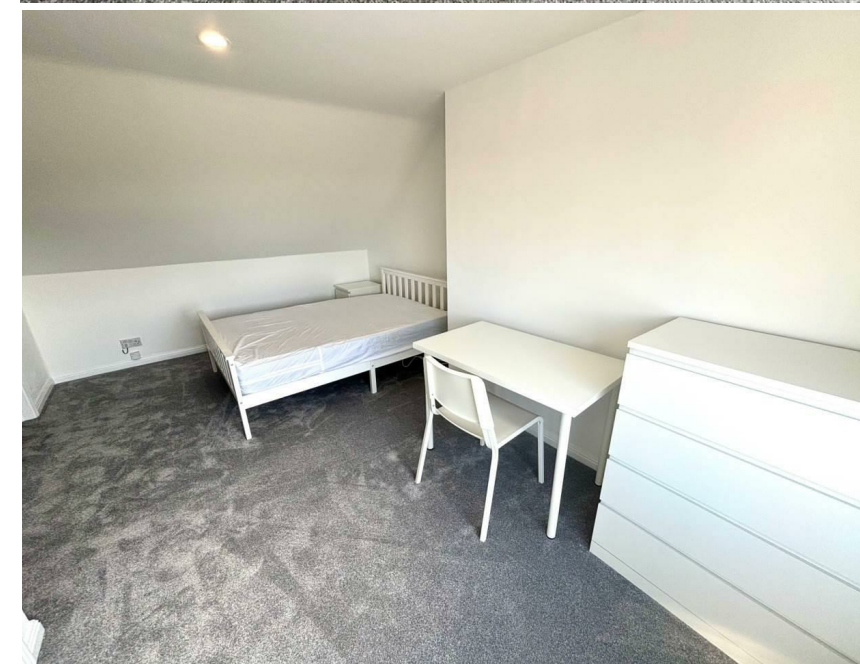
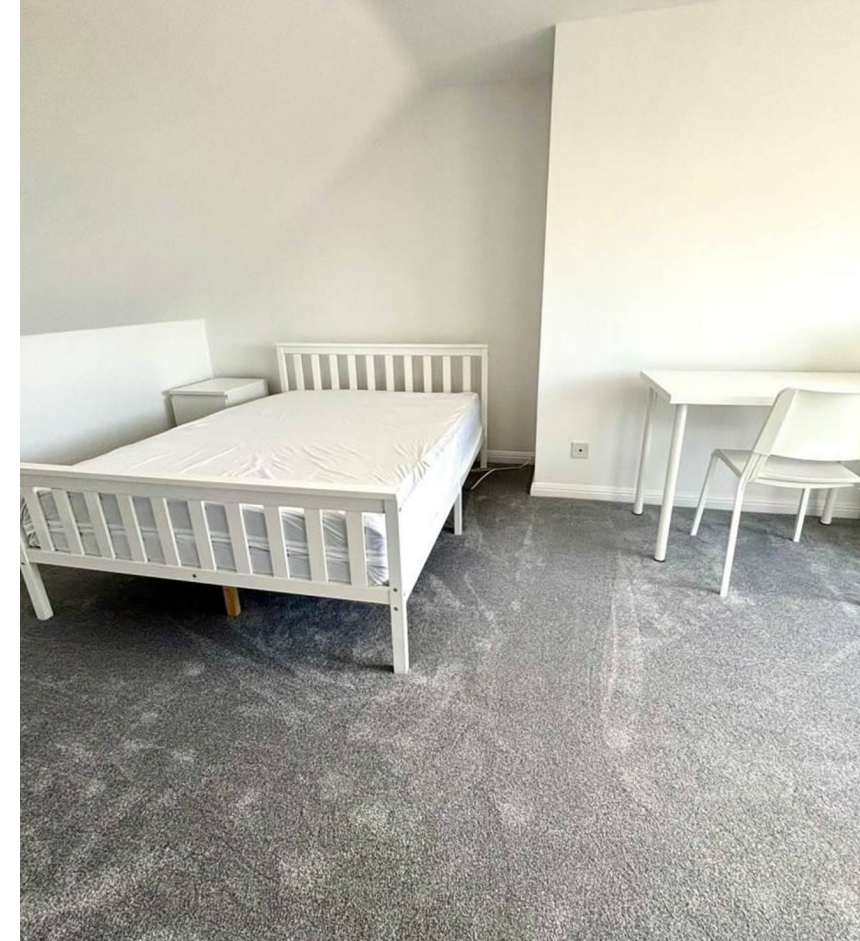

PROPERTY SPECIALIST

Ms Ashton Jones
a.jones@thepropertyoutlet.com
Senior negotiator

