

THE
PROPERTY
OUTLET

Bristol's home for Stylish Sales & Lettings



GLOUCESTER ROAD NORTH
FILTON PARK





GLOUCESTER ROAD NORTH

FILTON PARK, BS7 0SN - £725 PCM



1 Bedroom(s)



3 Bathroom(s)



2518.00 sq ft

* AVAILABLE 01.09.2025*

FULLY FURNISHED STUDENT DOUBLE ROOMS! The Property Outlet are delighted to offer to the rental market these FANTASTIC ROOMS in a TEN BEDROOM PROPERTY. The accommodation comprises LARGE ENTRANCE HALLWAY, CLOAKROOM/WC, SHOWER ROOM & W/C, REFITTED KITCHEN, COMMUNAL LIVING ROOM & FUTHER SHOWER ROOM & W/C. Offered FURNISHED with BILLS INCLUDED. WHITE GOODS that INCLUDED FRIDGE/FREEZER x2, GAS HOB/ELECTRIC OVEN & a WASHING MACHINE. Benefits include GAS CENTRAL HEATING, DOUBLE GLAZING, LARGE REAR GARDEN & OFF ROAD PARKING. . This PROPERTY is situated within FILTON PARK with good access to the UWE, local amenities & transport connections. Sorry no pets.

Holding Deposit £167.30

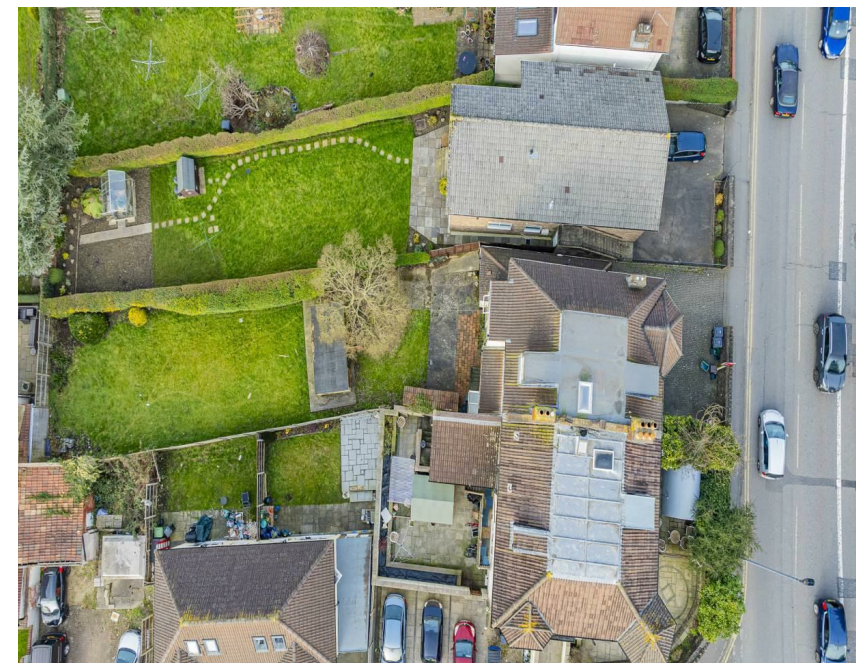

PROPERTY SPECIALIST

Ms Olivia Melville-Brown

o.melvillebrown@thepropertyoutlet

Assistant branch manager

