

THE
PROPERTY
OUTLET

Bristol's home for Stylish Sales & Lettings

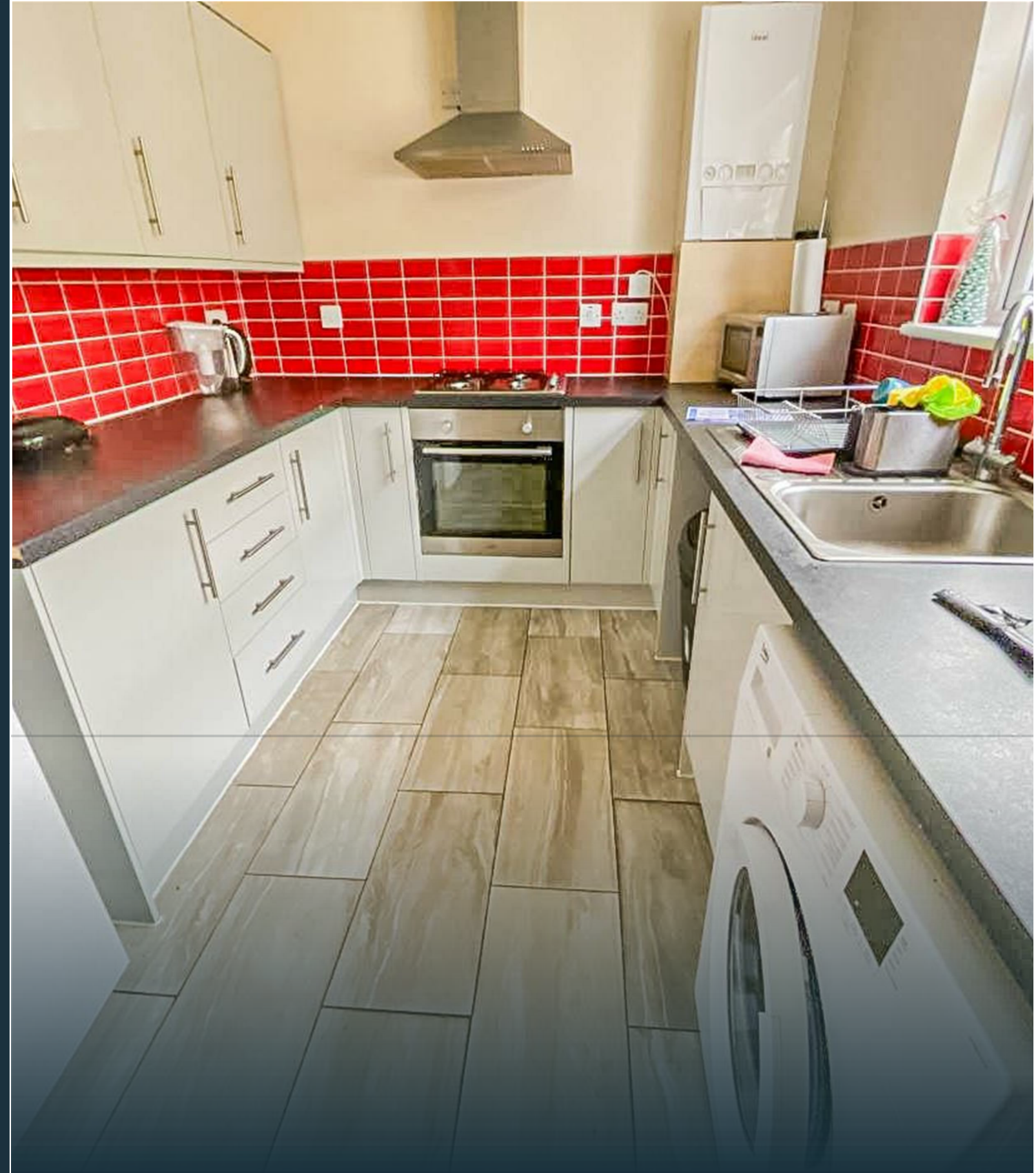

TWENTY ACRES ROAD
SOUTHMEAD

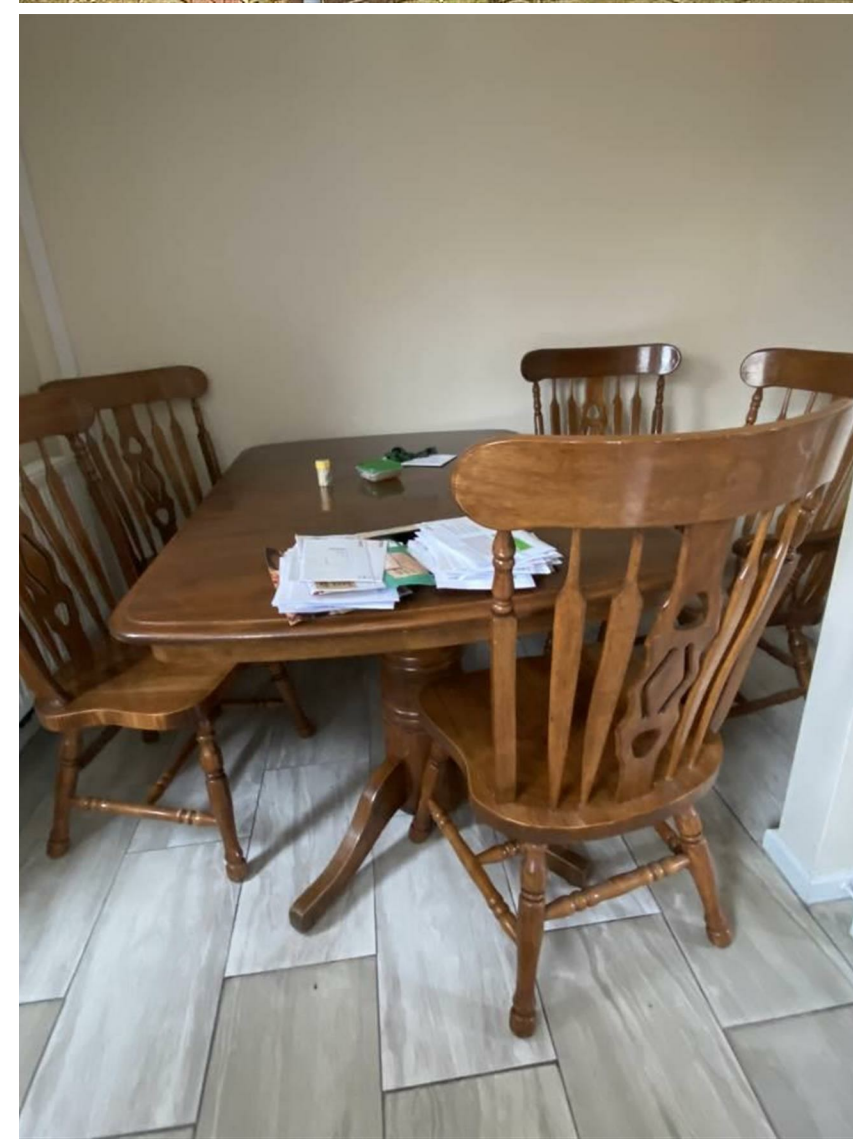



TWENTY ACRES ROAD

SOUTHMEAD, BS10 6PR - £2,100
PCM



4 Bedroom(s)



1 Bathroom(s)



1054.86 sq ft

* AVAILABLE 12.05.2025 *

VERY WELL PRESENTED DETACHED HOME! The Property Outlet are keen to offer to the rental market this fantastic FOUR BEDROOM HOME that is perfect for a FAMILY or PROFESSIONAL SHARERS. The accommodation comprises of an ENTRANCE HALL, DOWNSTAIRS CLOAKROOM W/C, LIVING ROOM & KITCHEN/DINING ROOM. To the first floor there are FOUR BEDROOMS & a SHOWER ROOM & W/C. Offered PART FURNISHED with WHITE GOODS THAT INCLUDE a GAS HOB, ELECTRIC OVEN, FRIDGE/FREEZER & a WASHING MACHINE. Benefits include GAS CENTRAL HEATING & DOUBLE GLAZING. Outside there is OFF ROAD PARKING and a REAR GARDEN. The property is within walking distance to SOUTHMEAD HOSPITAL and CLOSE TO BUS STOPS for transport to the City Centre. Sorry no pets or students..

Holding Deposit £484.61

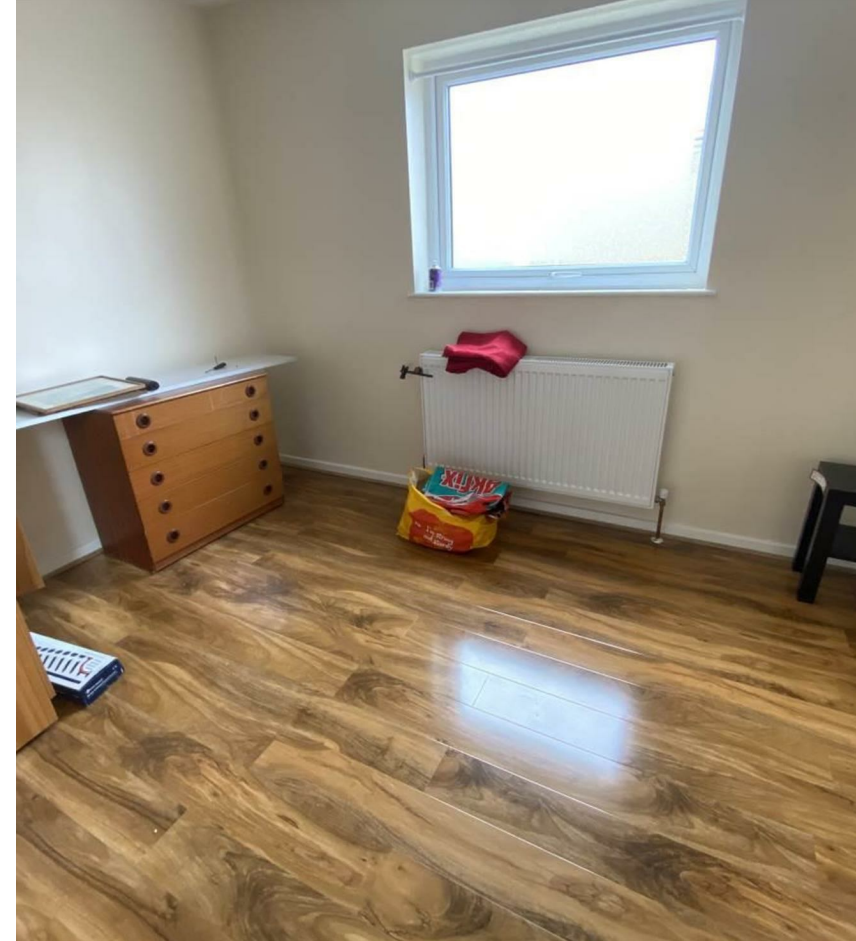

PROPERTY SPECIALIST

Mechelle Monks
m.monks@thepropertyoutlet.com
Property Management Co-ordinator

