



**Post Office Cottage and adjoining commercial premises
Middleton, Pickering, North Yorkshire, YO18 8NX
Price Guide £347,500**

Situated in the heart of the village of Middleton can be found this spacious three bedroom, gas fired centrally heated Post Office Cottage, with the adjoining commercial premises comprising Post Office and Tea Parlour. The commercial element would lend itself to convert for residential use subject to the appropriate consents. The continuation of the Post Office would be entirely up to the discretion of the purchaser/s. The property is being offered for sale with freehold vacant possession.

The cottage is in need of some updating: Accommodation briefly comprises: hall, sitting room, kitchen/diner. First floor: three bedrooms and house bathroom. Commercial Premises: Post Office kiosk area, tea rooms, WC and kitchen.

Externally to the front is a lawned garden with well stocked beds and footpath to both properties. Enclosed yard area to the rear with right of way over neighbouring property.



Ground Floor

Approx. 120.2 sq. metres (1293.7 sq. feet)

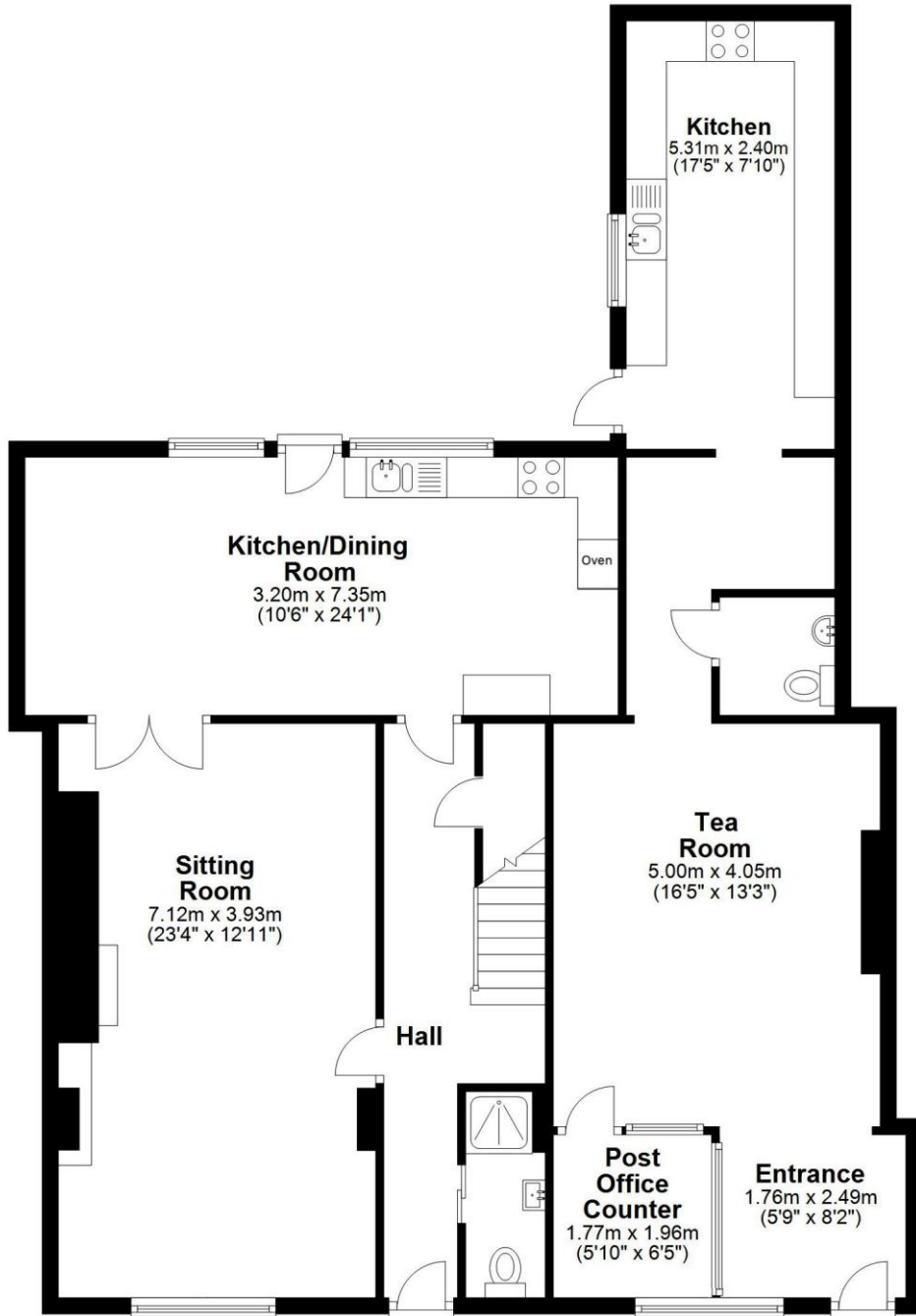

First Floor

Approx. 50.9 sq. metres (548.0 sq. feet)

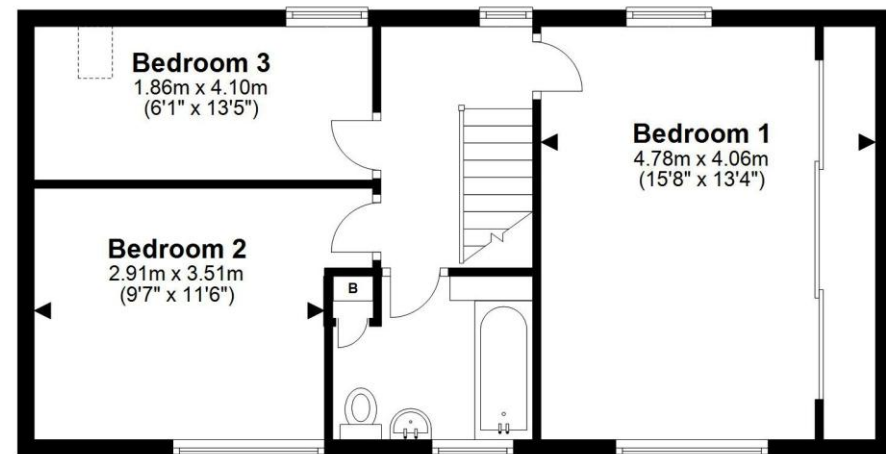

Total area: approx. 171.1 sq. metres (1841.7 sq. feet)
Post Office and Cottage, Middleton

For illustration purposes only not to scale





Tenure: We understand the property to be freehold. Vacant possession will be given on completion.

Services: Cottage: Mains water, drainage and electricity are laid on. Gas fired centrally heated.

Commercial Premises : Mains water, drainage and electricity are laid on.

Location: Intrigued.biked.host

Energy performance certificate:

Post Office Cottage: Band D

Commercial Premises: Band B

Property tax: Band D

Commercial Premises Rated as Post Office and Tea Parlour :
Rateable Value £2,650 .

Viewing: Strictly by appointment through the agents Pickering Office, Champley's Mews, Market Place, Pickering, YO18 7AE.
Tel: 01751 475557

Need advice on buying through another agent? Contact Peter Illingworth on 01751 475557 to discuss how we can give you the comfort of many years of our expertise, in representing clients in the purchase of their next home.



16 Market Place, Kirkbymoorside,
York, YO62 6DA
T. 01751 431107
E. kirkbymoorside@peterillingworth.co.uk

Malton Hub,
North Yorkshire, YO18 7AE
T. 01751 475557
E. maltonhub@peterillingworth.co.uk

www.peterillingworth.co.uk
Champley's Mews, Market Place,
Pickering, North Yorkshire, YO18 7AE
T. 01751 475557
E. pickering@peterillingworth.co.uk

41-43, Maddox Street, London, W15 2PD
T. 08701 127 099
E. info@mayfairoffice.co.uk
W. www.mayfairoffice.co.uk



Important Notice:

- Peter Illingworth Estate Agents for themselves and for the Vendors or Lessors of this property, whose agents they are; give notice that:
- the particulars are set out as a general outline only for the guidance of intending purchasers or lessees and do not constitute, nor constitute part of, an offer or contract;
 - all descriptions, dimensions, references to condition and necessary permissions for use and occupation and other details are given without responsibility and any intending purchasers or tenants should not rely on them as statements or representatives of fact but must satisfy

- themselves, by inspection or otherwise, as to the correctness of each of them;
 - no person in the employment of Peter Illingworth Estate Agents has any authority to make or give any representation or warranty given whether by Peter Illingworth Estate Agents and Associates or the Vendors or the Lessors of this property.
- It is the responsibility of any intending purchaser to satisfy himself as to the accuracy of any information upon which he relies in making an offer. The making of any offer for this property will be taken as an admission by the intending purchaser that he has relied solely upon his own personally verified information, inspection and enquiries.