

Peter
illingworth
ESTATE AGENTS

**Keswick House, Applegarth
Westgate, Pickering, YO18 8BB
Price Guide £765,000**

www.peterillingworth.co.uk

An enviably located substantial three bedroom, gas fired centrally heated, double glazed, family residence standing on approx 0.56 acres or thereabouts. This lovely well appointed property lends itself for entertaining inside and out with plenty of car parking. Nestling within beautifully maintained lawned gardens, well stocked borders, beds and a substantial paved patio area yet close to the heart the of the ancient market town of Pickering. A substantial double garage with wc and storage over offering further scope for a granny annex or similar, subject to the appropriate consents.

Accommodation briefly comprises: Ground floor: Entrance hall, sitting room, dining room, study/garden room, conservatory, cloakroom, fully fitted kitchen/ breakfast area (with island unit), utility room. First floor: Landing, principal bedroom with en-suite bathroom with separate shower, bedroom 2 double (with Jack and Jill bathroom), bedroom 3 also double.

The ancient market town of Pickering has a good range of amenities and is home to the North York Moors Railway. The North York Moors National Park and the Great Dalby Forest are within a short drive. The ancient city of York and the coastal resorts of Scarborough and Whitby are easily commutable.



Not to scale for illustration purposes only

Ground Floor

Approx. 116.2 sq. metres (1250.9 sq. feet)

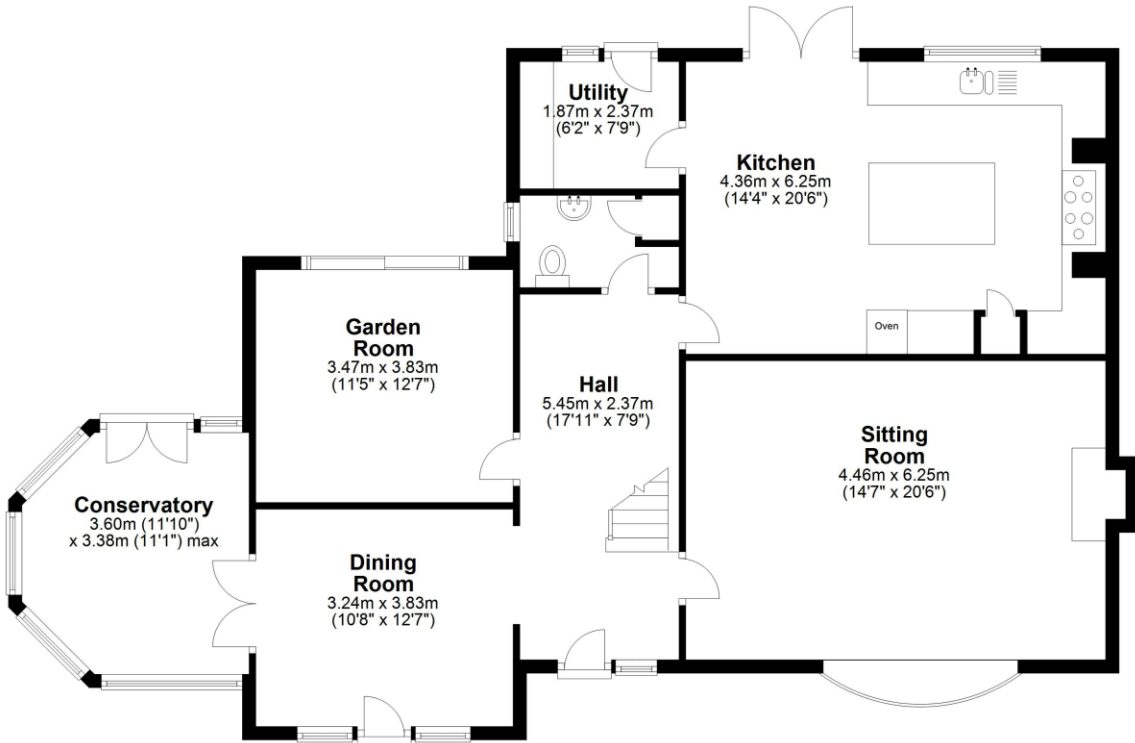

First Floor

Approx. 101.9 sq. metres (1096.4 sq. feet)

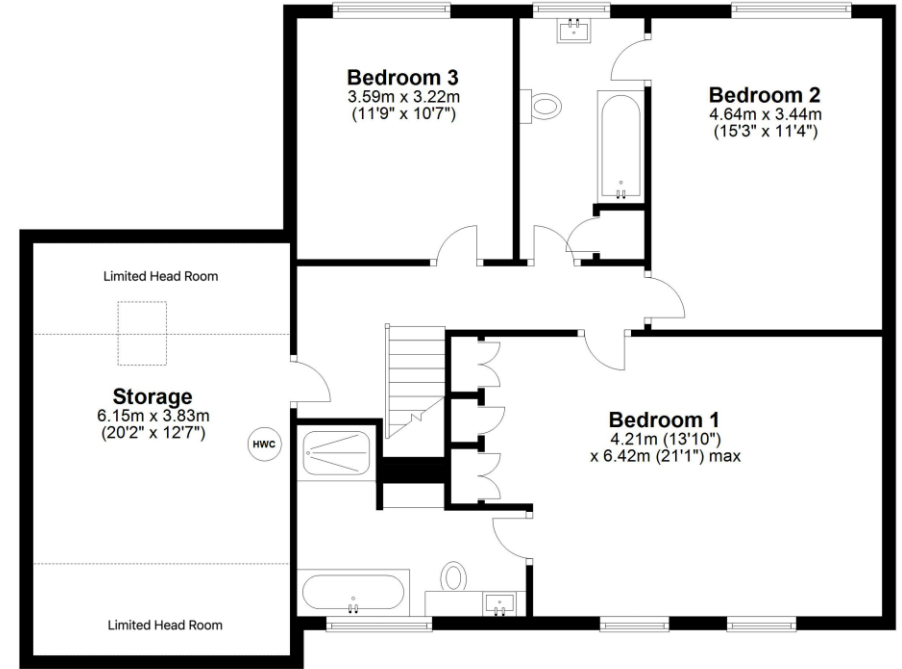

Total area: approx. 218.1 sq. metres (2347.3 sq. feet)

Keswick House, Pickering

Ground Floor

Approx. 56.5 sq. metres (608.5 sq. feet)

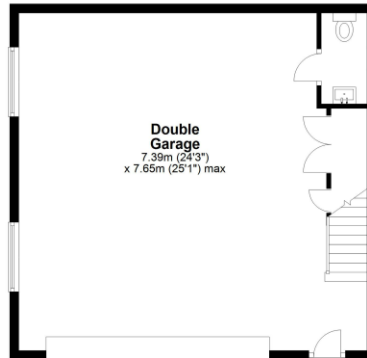

First Floor

Approx. 34.1 sq. metres (366.6 sq. feet)

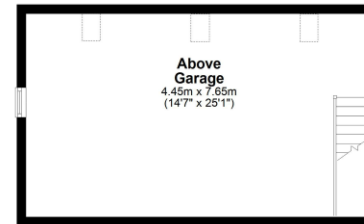

Total area: approx. 90.6 sq. metres (975.1 sq. feet)

Garage, Keswick House



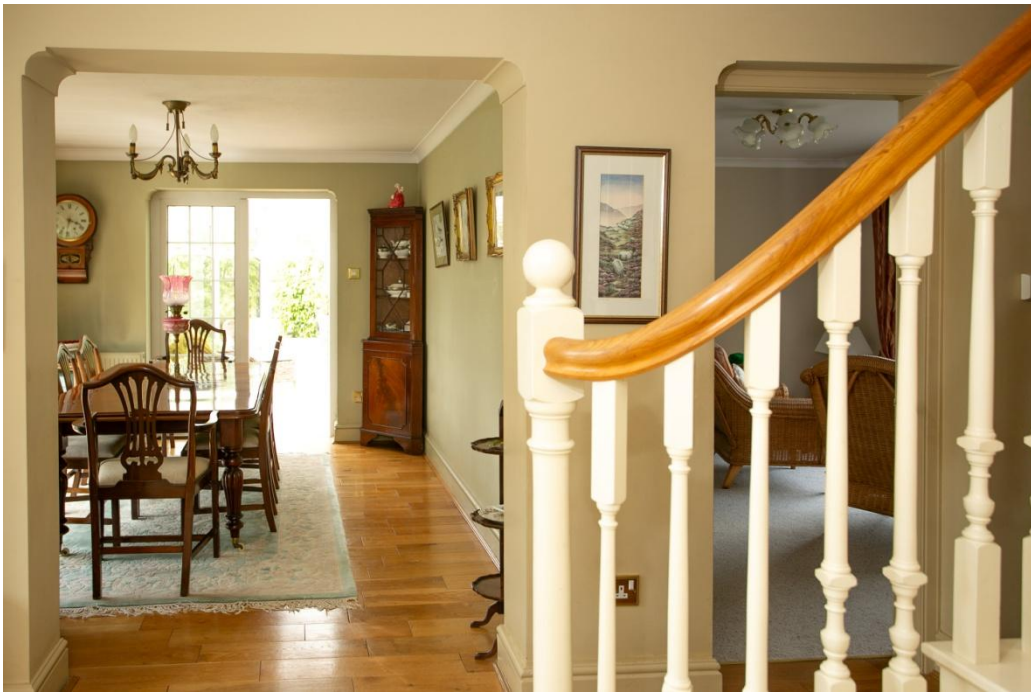

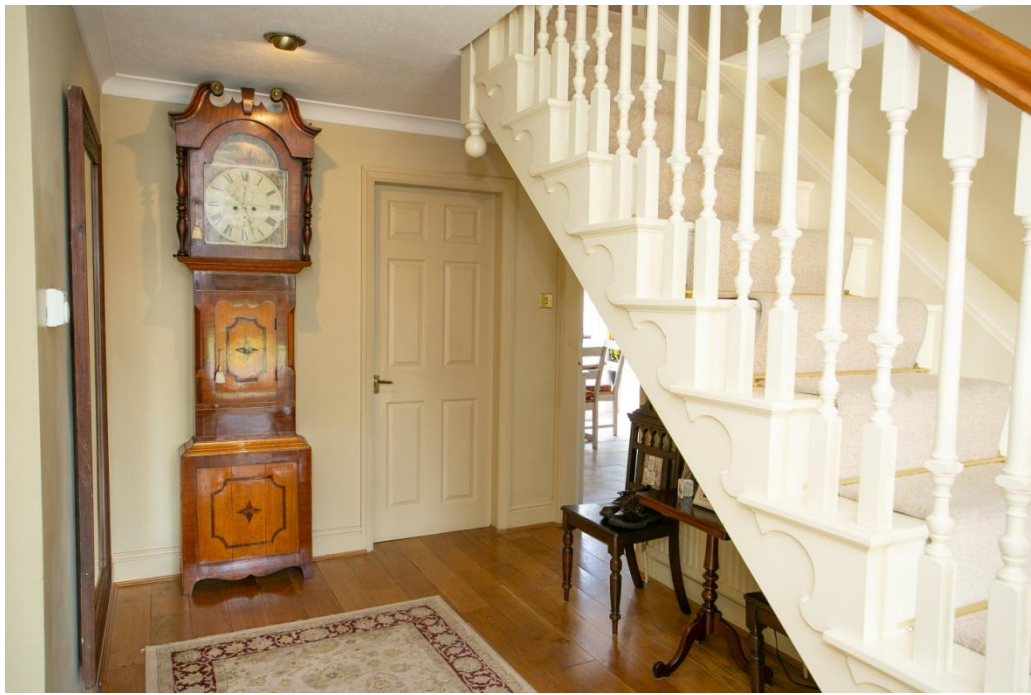

Tenure: We understand the property to be freehold and vacant possession will be given on completion.

Services: Mains water, gas, electricity and drainage are laid on.

Energy Performance Rating: Band D

Council Tax: Band E

Note: Keswick House has the benefit of a right of way from Westgate.

What 3 Words location:
uptown.remembers.sized

Need advice on buying through another agent? Contact Peter Illingworth on 01751 475557 to discuss how we can give you the comfort of many years of our expertise, in representing clients in the purchase of their next home.

Viewing: Strictly by appointment through the agents Pickering Office, Champley's Mews, Market Place, Pickering, YO18 7AE. Tel: 01751 475557.



www.peterillingworth.co.uk

16 Market Place, Kirkbymoorside, York, YO62 6DA
T. 01751 431107
E. kirkbymoorside@peterillingworth.co.uk

Champley's Mews, Market Place, Pickering, North Yorkshire, YO18 7AE
T. 01751 475557
E. pickering@peterillingworth.co.uk

Cashel House, 15 Thyer Street, London W1U 3JT
T. 0870 1127099
E. info@mayfair.co.uk W. www.mayfairoffice.co.uk



Important Notice:

- Peter Illingworth Estate Agents for themselves and for the Vendors or Lessors of this property, whose agents they are; give notice that:
- the particulars are set out as a general outline only for the guidance of intending purchasers or lessees and do not constitute, nor constitute part of, an offer or contract;
 - all descriptions, dimensions, references to condition and necessary permissions for use and occupation and other details are given without responsibility and any intending purchasers or tenants should not rely on them as statements or representatives of fact but must satisfy

- themselves, by inspection or otherwise, as to the correctness of each of them;
- no person in the employment of Peter Illingworth Estate Agents has any authority to make or give any representation or warranty given whether by Peter Illingworth Estate Agents and Associates or the Vendors or the Lessors of this property.
- It is the responsibility of any intending purchaser to satisfy himself as to the accuracy of any information upon which he relies in making an offer. The making of any offer for this property will be taken as an admission by the intending purchaser that he has relied solely upon his own personally verified information, inspection and enquiries.