

Peter
illingworth
ESTATE AGENTS



15, Mole End , Pickering, YO18 8TG
Price Guide £225,000

www.peterillingworth.co.uk

A centrally heated two bedroom, south facing, semi-detached home including sealed unit double glazing, garage and car standing; occupying a corner plot in a popular location, at the end of the cul de sac overlooking green open space to the east.

Accommodation briefly comprises: Front entrance porch, sitting room, kitchen/breakfast area. First floor: Landing, two double bedrooms and house bathroom. Externally: To the front, open plan lawned garden and to the rear, enclosed garden with patio, lawn and well stocked beds.

Pickering is a small market town on the southern boundary of the North York Moors National Park, which offers unlimited scope for outdoor activities in beautiful, unspoilt landscapes. The town has good schooling, a swimming pool, leisure centre and local shopping. The arts are catered for at the Memorial Hall and Kirk Theatre and the North York Moors Steam Railway is a considerable tourist attraction. Malton is some eight miles distant, with its railway station and link to the main line network, Scarborough and the coast approximately 17 miles and York 26 miles.



Ground Floor

Approx. 32.1 sq. metres (345.8 sq. feet)

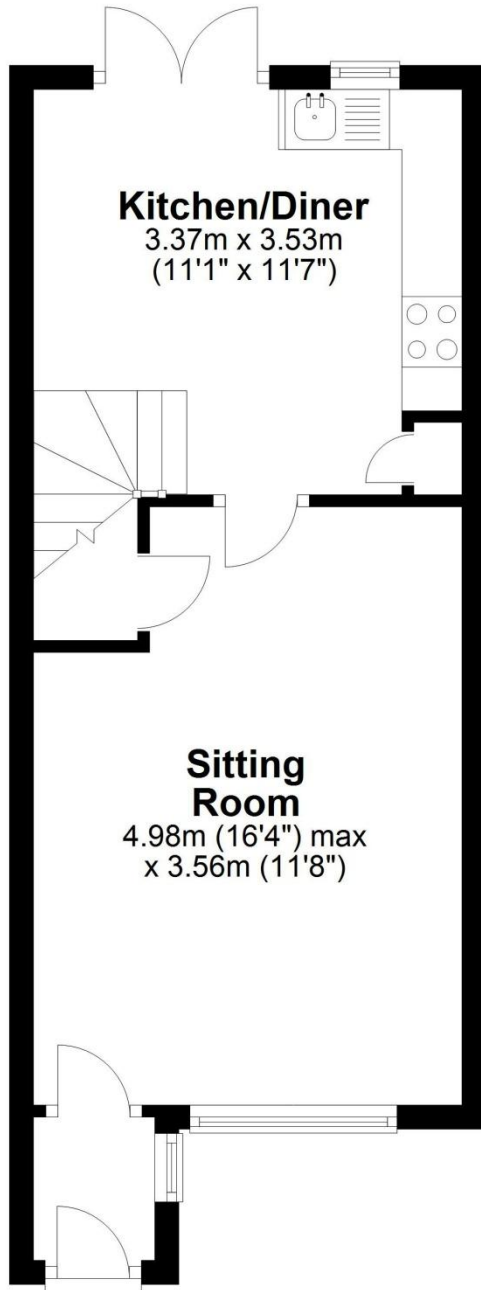

Kitchen/Diner
3.37m x 3.53m
(11'1" x 11'7")

Sitting Room
4.98m (16'4") max
x 3.56m (11'8")

Total area: approx. 62.3 sq. metres (670.3 sq. feet)

15 Mole End, Pickering

First Floor

Approx. 30.2 sq. metres (324.6 sq. feet)

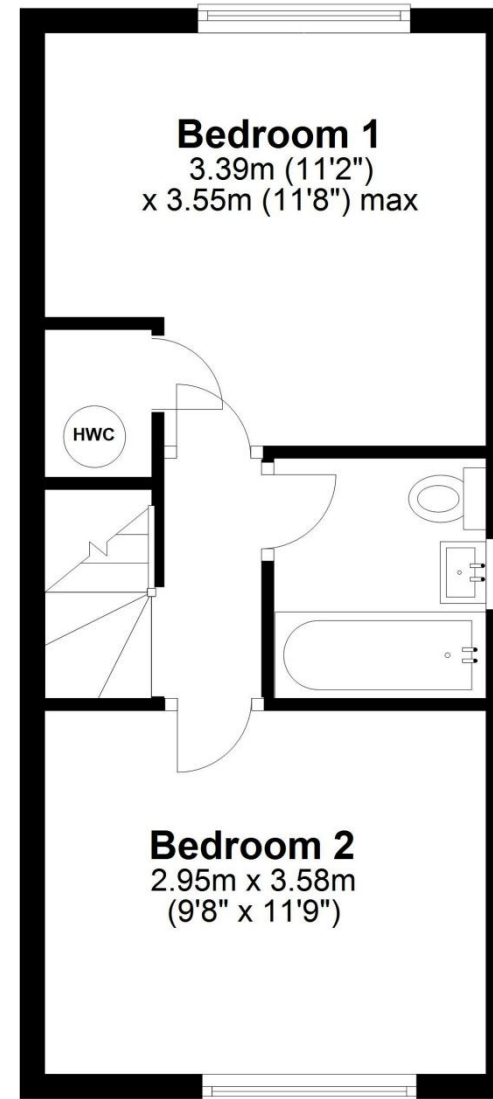

Bedroom 1
3.39m (11'2")
x 3.55m (11'8") max

Bedroom 2
2.95m x 3.58m
(9'8" x 11'9")

For illustration purposes only not to scale





Tenure: We understand the property to be freehold. Vacant possession will be given on completion.

Services: Mains water, drainage, gas and electricity are laid on.

Property Tax: Band B

Energy Performance Certificate:
Band D

Photography: By Peter Illingworth

Location: What3words
///offer.deputy.decoded

Need to sell your own property? Contact Peter Illingworth on 01751 475557 for no-obligation advice.

Need advice on buying through another agent? Contact Peter Illingworth on 01751 475557 to discuss how we can give you the comfort of many years of our expertise, in representing clients in the purchase of their next home.

Viewing: Strictly by appointment through the agents Pickering Office, Champley's Mews, Market Place, Pickering, YO18 7AE. Tel: 01751 475557

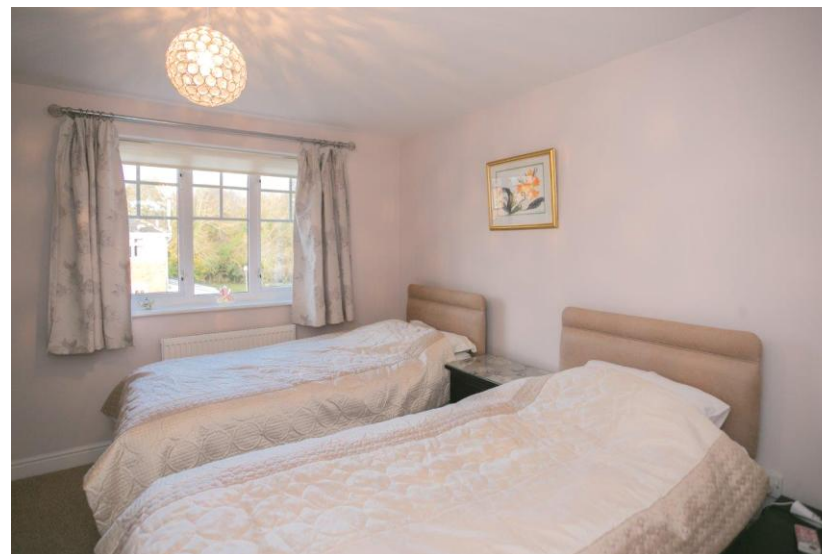

www.peterillingworth.co.uk

16 Market Place, Kirkbymoorside, York, YO62 6DA
T. 01751 431107
E. kirkbymoorside@peterillingworth.co.uk

Champley's Mews, Market Place, Pickering, North Yorkshire, YO18 7AE
T. 01751 475557
E. pickering@peterillingworth.co.uk

Cashel House, 15 Thyer Street, London W1U 3JT
T. 0870 1127099
E. info@mayfair.co.uk W. www.mayfairoffice.co.uk



Important Notice:

- Peter Illingworth Estate Agents for themselves and for the Vendors or Lessors of this property, whose agents they are; give notice that:
- the particulars are set out as a general outline only for the guidance of intending purchasers or lessees and do not constitute, nor constitute part of, an offer or contract;
 - all descriptions, dimensions, references to condition and necessary permissions for use and occupation and other details are given without responsibility and any intending purchasers or tenants should not rely on them as statements or representatives of fact but must satisfy

- themselves, by inspection or otherwise, as to the correctness of each of them;
- no person in the employment of Peter Illingworth Estate Agents has any authority to make or give any representation or warranty given whether by Peter Illingworth Estate Agents and Associates or the Vendors or the Lessors of this property.
- It is the responsibility of any intending purchaser to satisfy himself as to the accuracy of any information upon which he relies in making an offer. The making of any offer for this property will be taken as an admission by the intending purchaser that he has relied solely upon his own personally verified information, inspection and enquiries.