

Peter  
**illingworth**  
ESTATE AGENTS



Rockingham House, Whitbygate, Thornton le Dale, YO18 7RY  
Price Guide £395,000

[www.peterillingworth.co.uk](http://www.peterillingworth.co.uk)

This substantial Grade II Listed period property situated within the sought after village of Thornton Dale offers generously proportioned accommodation over three floors and would make an ideal family home or alternatively would lend itself to a Bed and Breakfast accommodation.

Ground floor - Front entrance hall, sitting room, kitchen/breakfast area, snug, dining room, boiler room and cloakroom.

First floor - Four bedrooms and bathroom

Second floor - Two bedrooms and bathroom.

Gas fired central heating. Externally - Lawned garden, flower borders and paved patio area.

Thornton le Dale is one of the prized villages in the whole of the North York Moors National Park. It is highly picturesque with one of the most photographed thatched cottages, a babbling beck, a triangular green and an old market cross. It also has many things to see and do, such as nature trails, concerts, festivals, museums, antique shops and zipline park. It is also close to Dalby Forest, which provides fantastic opportunities for walking, cycling, nature-watching and star-gazing. Village amenities include post office, pharmacy, a doctors surgery, a range of shops and eateries.



### Ground Floor

Approx. 87.7 sq. metres (943.9 sq. feet)

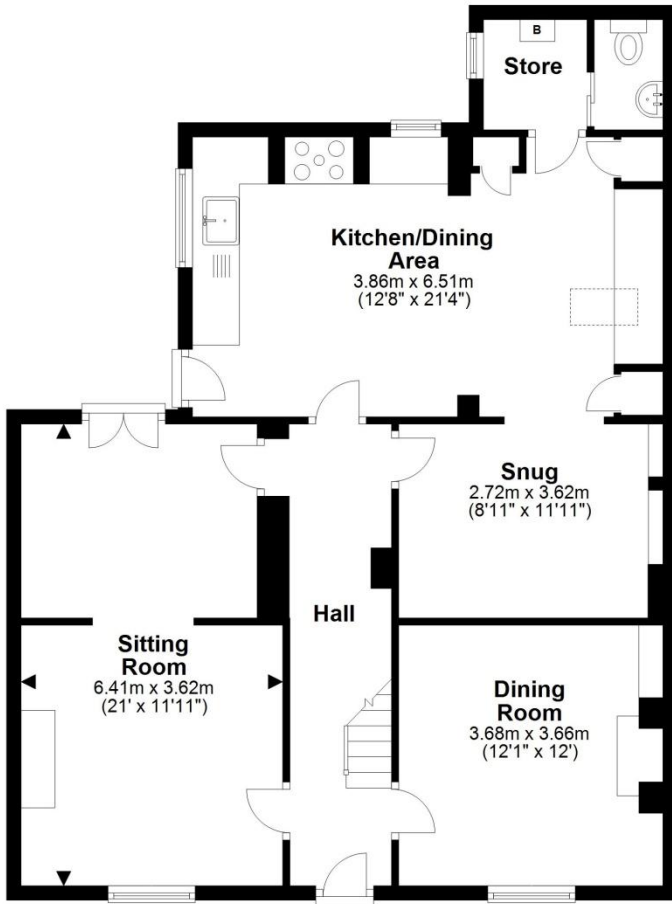

### First Floor

Approx. 72.0 sq. metres (774.6 sq. feet)

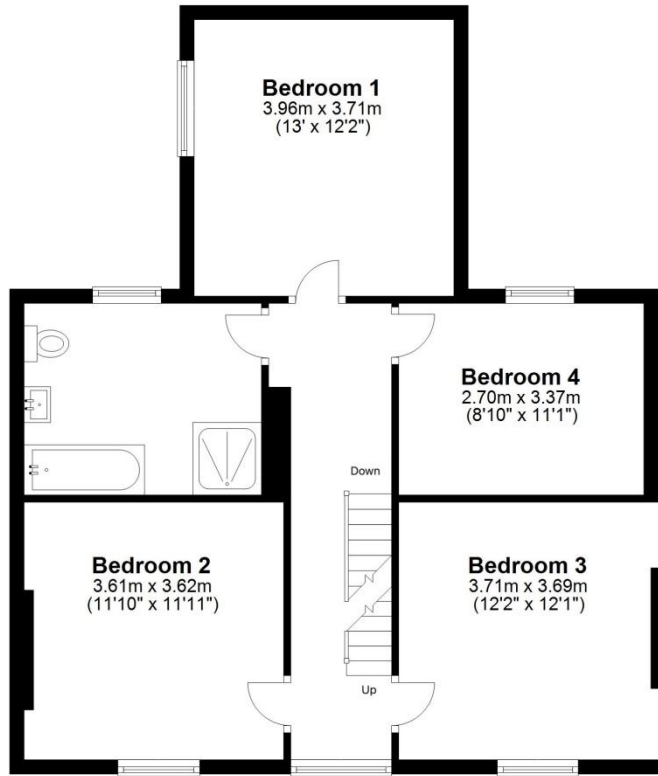

### Second Floor

Approx. 65.1 sq. metres (700.8 sq. feet)

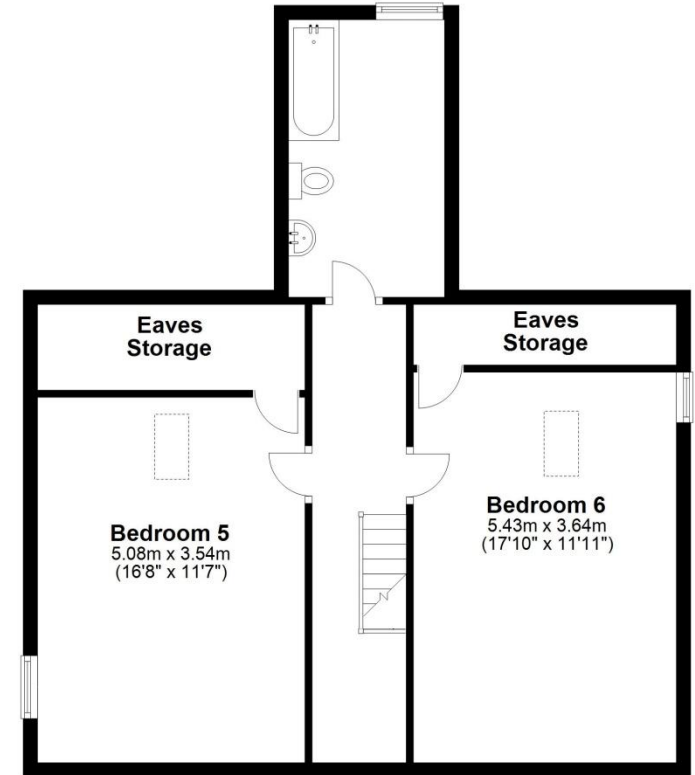

Total area: approx. 224.8 sq. metres (2419.4 sq. feet)

**Rockingham House, Thornton Le Dale**

For illustration purposes only not to scale





**Tenure:** We understand the property to be freehold. Vacant possession will be given on completion.

**Services:** Mains water, drainage, gas and electricity are laid on.

**Property Tax:** Band E

**Photography:** By Peter Illingworth

**Need to sell your own property?** Contact Peter Illingworth on 01751 475557 for no-obligation advice.

**Need advice on buying through another agent?** Contact Peter Illingworth on 01751 475557 to discuss how we can give you the comfort of many years of our expertise, in representing clients in the purchase of their next home.

**Viewing:** Strictly by appointment through the agents Pickering Office, Champley's Mews, Market Place, Pickering, YO18 7AE. Tel: 01751 475557



[www.peterillingworth.co.uk](http://www.peterillingworth.co.uk)

16 Market Place, Kirkbymoorside, York, YO62 6DA  
T. 01751 431107  
E. [kirkbymoorside@peterillingworth.co.uk](mailto:kirkbymoorside@peterillingworth.co.uk)

Champley's Mews, Market Place, Pickering, North Yorkshire, YO18 7AE  
T. 01751 475557  
E. [pickering@peterillingworth.co.uk](mailto:pickering@peterillingworth.co.uk)

Cashel House, 15 Thyer Street, London W1U 3JT  
T. 0870 1127099  
E. [info@mayfair.co.uk](mailto:info@mayfair.co.uk) W. [www.mayfairoffice.co.uk](http://www.mayfairoffice.co.uk)



**Important Notice:**

Peter Illingworth Estate Agents for themselves and for the Vendors or Lessors of this property, whose agents they are; give notice that:

- the particulars are set out as a general outline only for the guidance of intending purchasers or lessees and do not constitute, nor constitute part of, an offer or contract;
- all descriptions, dimensions, references to condition and necessary permissions for use and occupation and other details are given without responsibility and any intending purchasers or tenants should not rely on them as statements or representatives of fact but must satisfy themselves,

by inspection or otherwise, as to the correctness of each of them;

- no person in the employment of Peter Illingworth Estate Agents has any authority to make or give any representation or warranty given whether by Peter Illingworth Estate Agents and Associates or the Vendors or the Lessors of this property.

It is the responsibility of any intending purchaser to satisfy himself as to the accuracy of any information upon which he relies in making an offer. The making of any offer for this property will be taken as an admission by the intending purchaser that he has relied solely upon his own personally verified information, inspection and enquiries.