



The Rowans, Keldholme
Kirkbymoorside, York, YO62 6ND
Price Guide £585,000

www.peterillingworth.co.uk

Standing on approx 0.4 acres or thereabouts, within the much sought after village of Keldholme can be found this delightful three bedroom, detached stone built bungalow with views over open countryside to the east. The property has the benefit of lawned gardens to the front and rear, large gravelled car standing area with double garage, summer house, greenhouse, garden shed and patio.

Accommodation briefly comprises: Open entrance porch, hall, sitting room with double doors to dining room, fitted kitchen, cloakroom, bedroom 3/study, inner hall, rear entrance porch, principal bedroom with en-suite wet room and house bathroom.

Gas fired central heating, double glazed windows.

The property is approached by a shared tarmaced drive with the adjoining property and this leads through to The Rowans.

The village of Keldholme is situated to the east of the ancient market town of Kirkbymoorside and is ideally positioned to enjoy the renowned North York Moors National Park and the Great Dalby Forest. Other than Kirkbymoorside which has a good range of amenities, are the local ancient market towns of Helmsley, Pickering and Malton. The ancient city of York and the coastal resorts of Scarborough and Whitby are easily commutable.



Ground Floor

Approx. 131.5 sq. metres (1415.8 sq. feet)

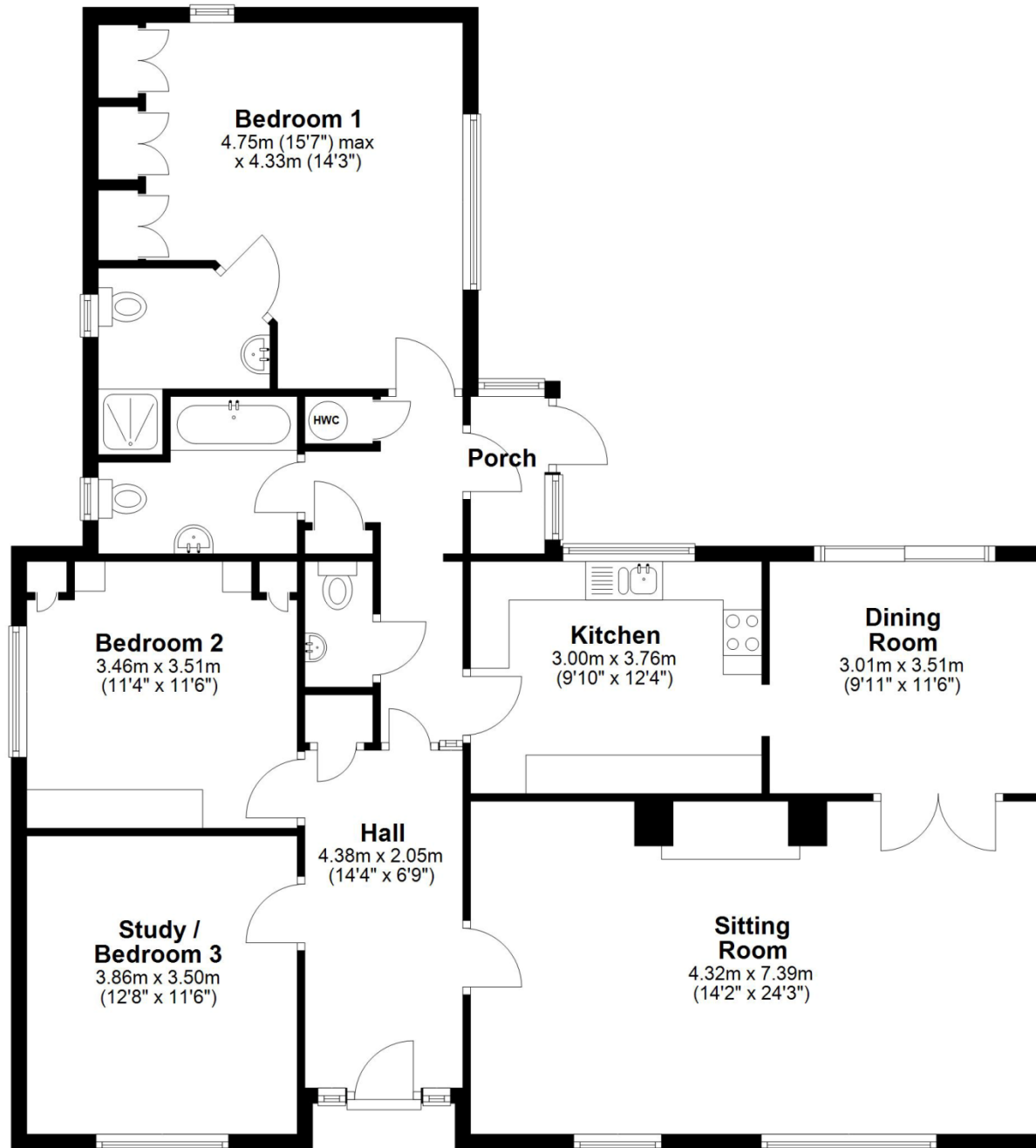

Total area: approx. 131.5 sq. metres (1415.8 sq. feet)

The Rowans, Kirkbymoorside

For information purposes, not to scale





Tenure: We understand the property to be freehold. Vacant possession will be given on completion.

Services: Mains water, gas and electricity are laid on. Private treatment centre.

Note: Restrictive covenants: Not to carry out a trade or business on the property, nor to be used or permit the same to be used for any purposes other than a private dwelling house. No noisy, offensive or dangerous pursuit to be carried on which constitute a nuisance.

Property Tax: Band F

Energy Performance Rating: Band D

Photography: By Peter Illingworth

Location: what3words:///educates.formally.blogs

Mobile Coverage: EE, Vodafone, Three and O2

Satellite: BT and Sky

Broadband: Basic 11 Mbps, Superfast 80 Mbps, Ultrafast 1000 Mbps

Flood Risk: Very low

HMRC: It is a legal requirement to identify purchasers for the Proceeds of Crime Act/Anti-Money Laundering/ Anti Terrorism Legislation etc. For these purposes this service is contracted out to Landmark Estate Agency Services for which they will apply a charge.

Need to sell your own property?

Contact Peter Illingworth on 01751 431107 for no-obligation advice.

Need advice on buying through another agent?

Contact Peter Illingworth on 01751 431107 to discuss how we can give you the comfort of many years of our expertise, in representing clients in the purchase of their next home.

Viewing:

Strictly by appointment through the Agents Kirkbymoorside Office, 16 Market Place, Kirkbymoorside, York. Tel: 01751 431107



www.peterillingworth.co.uk

16 Market Place, Kirkbymoorside,
York, YO62 6DA
T. 01751 431107
E. kirkbymoorside@peterillingworth.co.uk

Malton Hub,
North Yorkshire, YO18 7AE
T. 01751 475557
E. maltonhub@peterillingworth.co.uk

Champley's Mews, Market Place, Pickering.
North Yorkshire, YO18 7AE
T. 01751 475557
E. pickering@peterillingworth.co.uk

41-43, Maddox Street, London, W15 2PD
T. 08701 127 099
E. info@mayfairoffice.co.uk W.



Important Notice:

Peter Illingworth Estate Agents for themselves and for the Vendors or Lessors of this property, whose agents they are; give notice that:

- the particulars are set out as a general outline only for the guidance of intending purchasers or lessees and do not constitute, nor constitute part of, an offer or contract;
- all descriptions, dimensions, references to condition and necessary permissions for use and occupation and other details are given without responsibility and any intending purchasers or tenants should not rely on them as statements or representatives of fact but must satisfy

themselves, by inspection or otherwise, as to the correctness of each of them;

- no person in the employment of Peter Illingworth Estate Agents has any authority to make or give any representation or warranty given whether by Peter Illingworth Estate Agents and Associates or the Vendors or the Lessors of this property.

It is the responsibility of any intending purchaser to satisfy himself as to the accuracy of any information upon which he relies in making an offer. The making of any offer for this property will be taken as an admission by the intending purchaser that he has relied solely upon his own personally verified information, inspection and enquiries.