



**9, Westfield Mews
Kirkbymoorside, YO62 6BA
Price Guide £119,500**

A very spacious two bedroom, ground floor apartment on a corner site, conveniently situated for town centre amenities. This property has electric heating, double glazing, off street parking, communal secure bike shed and bin store

The accommodation briefly comprises: Communal entrance hall, communal lobby, private front entrance hall with generous storage cupboards, open plan sitting room/dining area, fitted kitchen, principal bedroom with en-suite shower room, second double bedroom and house bathroom.

The apartment is situated close to the heart of the ancient market town of Kirkbymoorside, with the town offering a good range of local amenities including a regular Wednesday market.

The renowned North York Moors National Park is situated close by as well as the Great Dalby Forest. The ancient city of York and the coastal resorts of Scarborough and Whitby are easily commutable.



Ground Floor

Approx. 74.1 sq. metres (798.1 sq. feet)

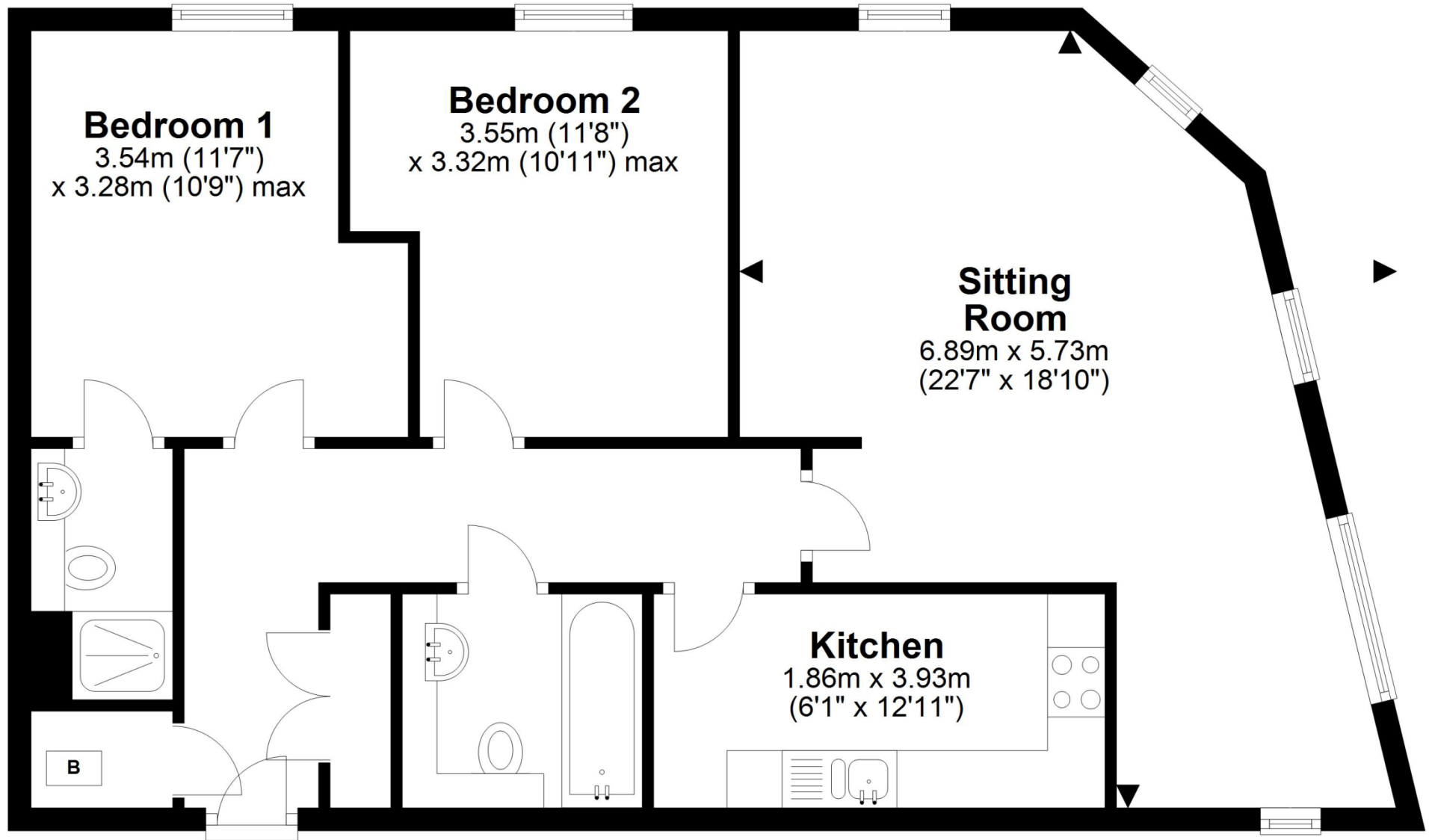

Total area: approx. 74.1 sq. metres (798.1 sq. feet)

9 Westfield Mews, Kirkbymoorside



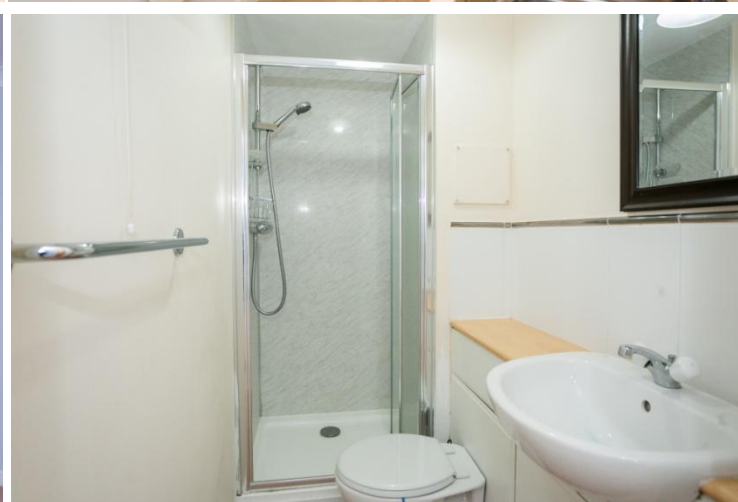

Tenure: We understand the property to be leasehold with a term of 155 years from 1st July 2003.

Services: Mains drainage, water and electricity are laid on.

Property Tax: Band C

Management Company: We understand the ground rent to be £75 every six months and the service charge is £256.43 per quarter from 31st October 2023. The property management company is West End Mews Management Ltd. Pets only by written permission of the management company. The apartment must be re-decorated every five years. For further information on the lease contact the selling agent and a copy of the lease can be supplied.

Energy Performance Rating: Band D.

Photography: By Peter Illingworth

Need to sell your own property?

Contact Peter Illingworth on 01751 431107 for no-obligation advice.

Need advice on buying through another agent?

Contact Peter Illingworth on 01751 431107 to discuss how we can give you the comfort of many years of our expertise, in representing clients in the purchase of their next home.

Viewing:

Strictly by appointment through the Agents Kirkbymoorside Office, 16 Market Place, Kirkbymoorside, York. Tel: 01751 431107.



www.peterillingworth.co.uk

16 Market Place, Kirkbymoorside, York, YO62 6DA
T. 01751 431107
E. kirkbymoorside@peterillingworth.co.uk

Champley's Mews, Market Place, Pickering, North Yorkshire, YO18 7AE
T. 01751 475557
E. pickering@peterillingworth.co.uk

 MAYFAIR
office.co.uk

 NAEA
National Association of
Estate Agents

 OnTheMarket.com

 The Property
Ombudsman

Important Notice:

Peter Illingworth Estate Agents for themselves and for the Vendors or Lessors of this property, whose agents they are; give notice that:

- i) the particulars are set out as a general outline only for the guidance of intending purchasers or lessees and do not constitute, nor constitute part of, an offer or contract;
- ii) all descriptions, dimensions, references to condition and necessary permissions for use and occupation and other details are given without responsibility and any intending purchasers or tenants should not rely on them as statements or representatives of fact but must satisfy themselves,

by inspection or otherwise, as to the correctness of each of them;

- iii) no person in the employment of Peter Illingworth Estate Agents has any authority to make or give any representation or warranty given whether by Peter Illingworth Estate Agents and Associates or the Vendors or the Lessors of this property.

It is the responsibility of any intending purchaser to satisfy himself as to the accuracy of any information upon which he relies in making an offer. The making of any offer for this property will be taken as an admission by the intending purchaser that he has relied solely upon his own personally verified information, inspection and enquiries.