



Mapesbury Road  
NW2

---

FOR SALE  
FREEHOLD

---

£2,995,000



---

Camerons, Stiff & Co are delighted to offer as Sole Agents For Sale this expansive, detached Edwardian house offering 4,533 sq ft of internal living accommodation, situated on the cusp of the coveted Mapesbury Conservation Area.

---







This outstanding home offers an ambitious purchaser a rare opportunity to acquire a substantial and imposing family home with an architectural typology that's unique for the area. The property is secluded from the road owing to a 40 ft driveway and shaded by an old horse-chestnut tree, this home offers a sense of privacy and charm. The exterior is architecturally appealing, featuring a wrought iron canopy over the front door and striking monochrome geometric stained glass windows. Inside, the house retains several original Edwardian features, including ornate ceiling cornicing, elegant cast-iron fireplaces, and classic wall paneling, all of which add to the property's timeless character.



A discerning buyer might choose to preserve and enhance these original features during any renovation, creating a unique family home that blends contemporary design with the building's historic character. The current layout, with its compartmentalized rooms, offers the potential to be opened up, maximizing the property's square footage while maintaining its period charm.

With its desirable southerly aspect, the rear of the house is bathed in natural light throughout the day. The mature and secluded garden, extending 83 ft, provides a peaceful retreat, perfect for enjoying the outdoors in privacy.







- Detached red bricked Edwardian family home
- 4,533 sq ft of excellent sized accommodation
- 8 bedrooms, 3 bathrooms & 3 reception rooms
- Large kitchen/breakfast room area leading onto rear garden
- Expansive 83 ft private rear garden abundant in mature shrubs
- 40 ft spacious driveway allowing OSP for several cars
- Monochrome geometric stained glass windows
- Kilburn (Jubilee - Zone 2) & Brondesbury (Overground - Zone 2)
- COUNCIL: Brent (H)
- Early viewing is highly recommended











# Mapesbury Road, London, NW2

Approximate Area = 4533 sq ft / 421.1 sq m

For identification only - Not to scale

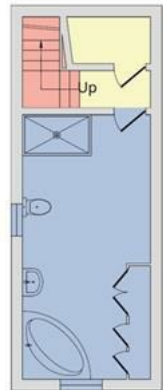

**BASEMENT**

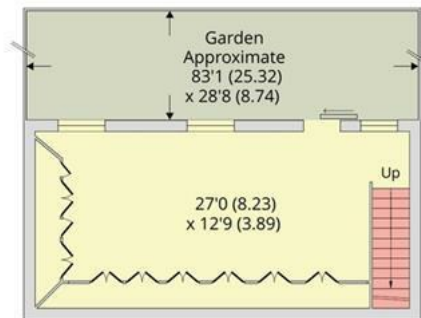

**LOWER GROUND FLOOR**

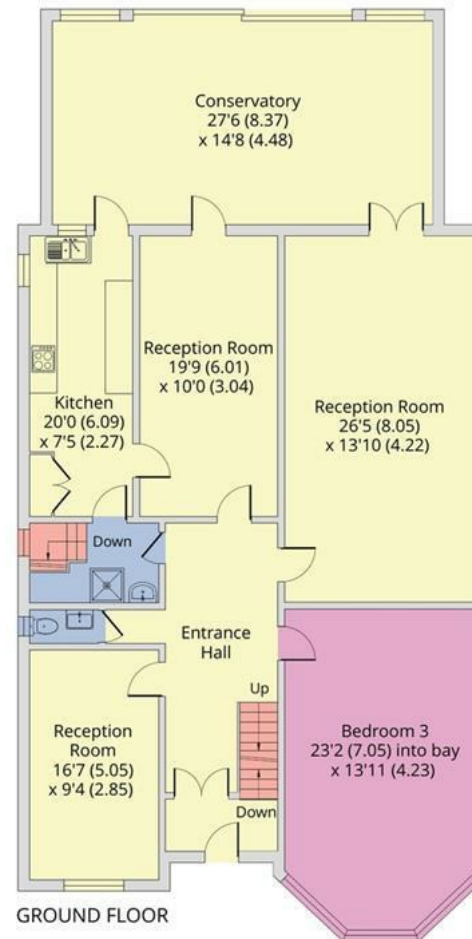

**GROUND FLOOR**

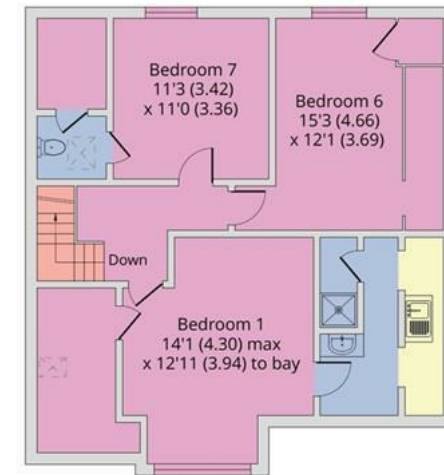

**SECOND FLOOR**

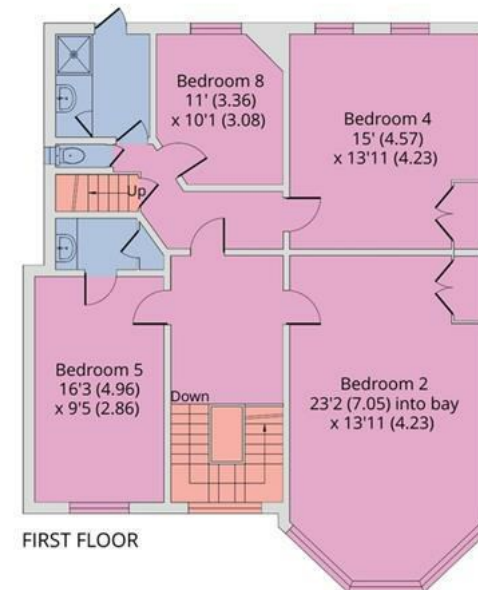

**FIRST FLOOR**



Floor plan produced in accordance with RICS Property Measurement Standards incorporating International Property Measurement Standards (IPMS2 Residential). © n/checom 2024.  
Produced for Camerons Stiff & Co. REF: 1176620

Approx 4533.00 sq ft

EPC: D

Brent (H)

Ref: 18798660



# Location

---

Nestled within the prestigious Mapesbury Estate, Mapesbury Road exudes timeless charm with its expansive, tree-lined avenues and captivating red-brick architecture. This property boasts an enviable location, offering easy access to the vibrant amenities of Willesden Green, Queen's Park, and Kensal Rise. Residents will enjoy unparalleled convenience with excellent transport links, including Kilburn Station (Jubilee Line - Zone 2) and Brondesbury Station (Overground - Zone 2), ensuring effortless connectivity to the heart of the city. An idyllic setting for those who seek a harmonious blend of elegance, comfort, and urban convenience.

---

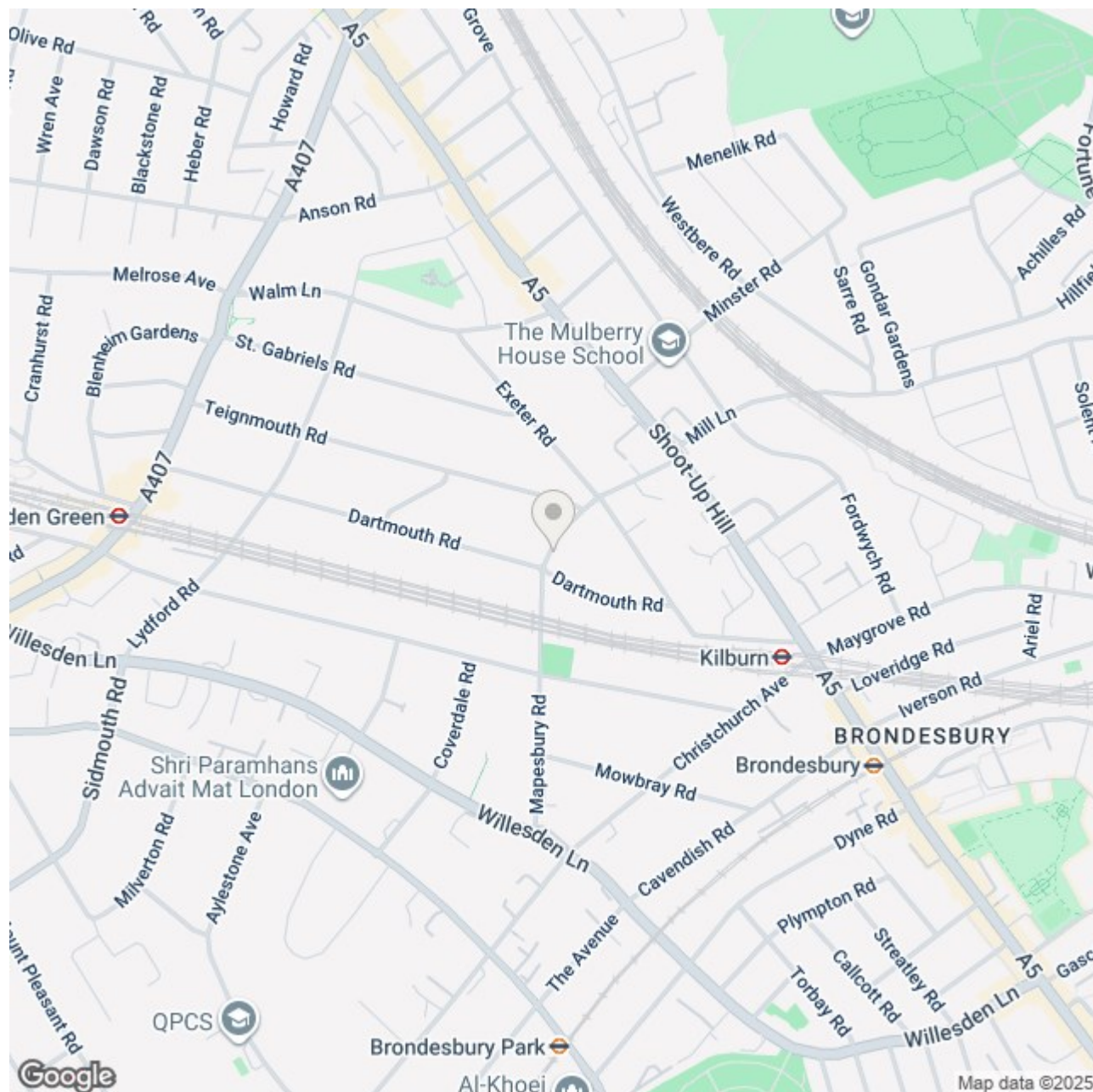



020 7328 2828

020 8459 1133

enquiries@cameronsstiff.co.uk

cameronsstiff.co.uk

**CAMERONS STIFF & Co.**  
EST. 1982

These particulars are a guide, not an offer or contract. Property descriptions, photographs and floor plans are not to be taken as statements or representations of fact. Although every effort has been taken to ensure the measurements provided are as accurate as possible, they are to be assumed approximate and not to scale. Prospective purchasers must verify the accuracy of the information provided here through private means. Camerons Stiff & Co. does not give any representations or warranties; nor does Camerons Stiff & Co. Represent the Vendor legally. Camerons Stiff & Co. assume no liability, for any costs, losses or expenses incurred by the Vendor or a prospective purchaser relating to any transaction regarding this property.

© Camerons Stiff & Co 2024. All rights reserved.

