



Plot 1 Plot 2
South East Elevation (facing Burwell Road)
Scale 1:50



Plot 3 Plot 2 Plot 1
North West Elevation
Scale 1:50

Side Elevations:
Plot 3 (typical)



South West Elevation
Scale 1:50

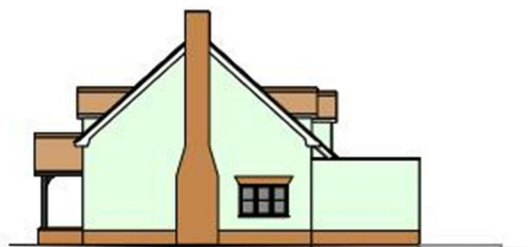

North East Elevation
Scale 1:50

Finishes:
Roofs: Plain tiling
Fascias, soffits, barge boards: uPVC White
Rainwater Goods: uPVC Black
Parapet coping: Aluminium PPC Grey
Walls: Render over plinth level facing bricks with facing brick feature arches brought flush with render
Doors, Windows: High performance timber painted.
Feature chimney stack in face brickwork.

This document is issued for the use and reference of the client only. It is not to be used for any other purpose without the written consent of the architect. The architect is not responsible for any errors or omissions in this document.

| REVISIONS | | | |
|-----------|------|----|-------|
| Rev | Date | By | Scale |
| | | | |
| | | | |

ThurlowArchitects
the studio
41 hardwick lane
bury st edmunds
suffolk, ip33 2tb
t: 01284 706805
info@thurlowarchitects.co.uk
www.thurlowarchitects.co.uk

client:
Seed Environmental

project:
Proposed New Dwellings
Site Opposite 20 Burwell Road, Reach
Bury St Edmunds, Suffolk.

drawing title:
Elevations

**Burwell Road, Reach
Cambridge, CB25 0JH
Guide Price £600,000**

MA
Morris Armitage
01638 560221
www.morrisarmitage.co.uk

Burwell Road, Cambridge, CB25 0JH

Superb opportunity to purchase a site on the fringes of this highly regarded and sought after village.

Erection of 3 dwelling EAST CAMBRIDESHIRE PLANNING

<https://pa.eastcambs.gov.uk/online-applications/applicationDetails.do?activeTab=documents&keyVal=SGNI4ZGGGVRo0>

Planning reference – 24/00718/VAR

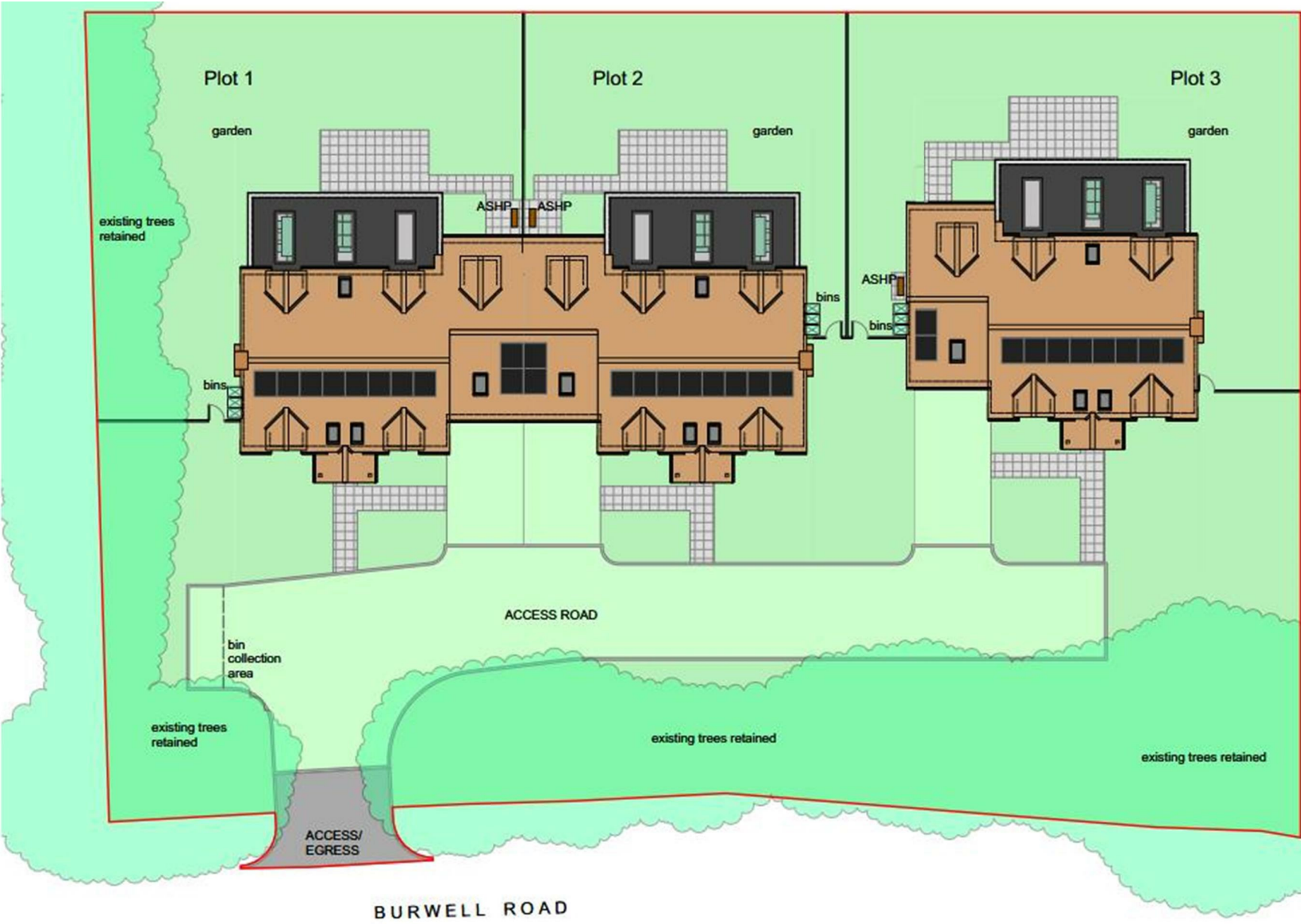

| Rev | Notes | By | Date |
|-----|-------|----|------|
| | | | |

ThurlowArchitects

the studio
61 hardwick lane
bury st edmunds
suffolk, ip33 2tb
t: 01284 706805
info@thurlowarchitects.co.uk
www.thurlowarchitects.co.uk

client:
Seed Environmental

project:
Proposed New Dwellings
Site Opposite 20 Burwell Road, Reach



This document and any marketing relating to the property has been prepared in good faith to give a fair overall view of the property and must not be relied upon as statements or representations of fact. It is suggested that undertake enquiries by inspections, survey or other investigation to ascertain the viability of any purchase. Any areas, measurements or distances referred to are given as a guide only and are not precise and no liability can be accepted for errors arising them therefrom. Photographs are not necessarily comprehensive nor current; no assumption should be made that any contents shown are included in the sale. Morris Armitage have not tested any services or equipment and nothing in these particulars should be deemed to be a statement that they are in good working order nor that the property is in good structural condition.



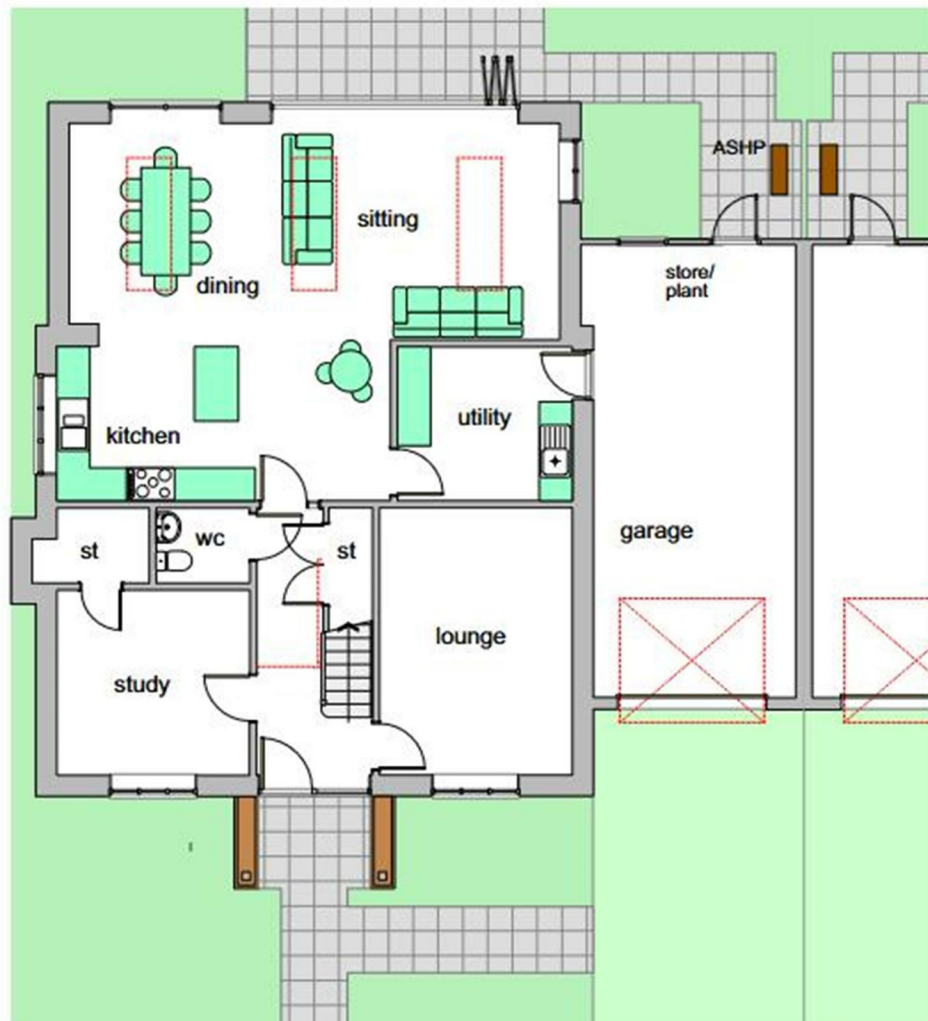

Ground Floor
Scale 1:50

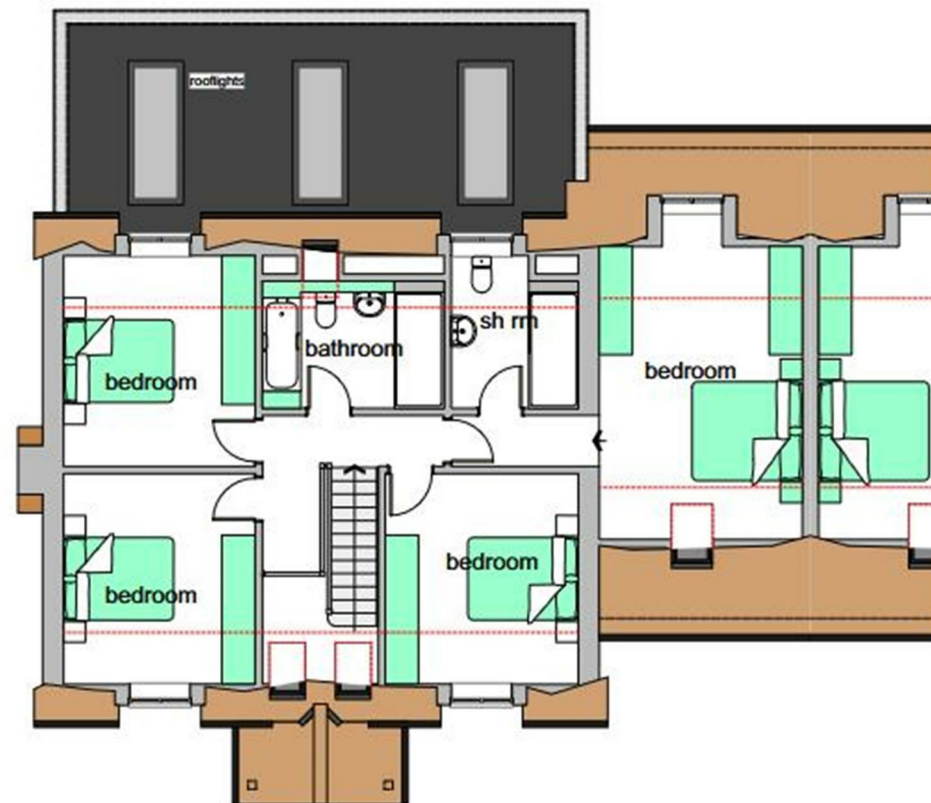

First Floor
Scale 1:50

| REVISIONS | | | |
|-----------|-------|----|------|
| Rev | Notes | By | Date |
| | | | |
| | | | |

| | | | | | |
|--|----------------|------------|---------------|----------------|---------------|
| ThurlowArchitects the studio 61 hardwick lane bury st edmunds suffolk, ip33 2tb t: 01284 706805 info@thurlowarchitects.co.uk www.thurlowarchitects.co.uk | | | | | |
| client: Seed Environmental | | | | | |
| project: Proposed New Dwellings Site Opposite 20 Burwell Road, Reach Bury St Edmunds, Suffolk | | | | | |
| drawing title: Typical floor plans | | | | | |
| project no: 7496 | dwg no: 102 | rev: MH | drawn: ind | scale: 1/24 | date: 5/24 |
| drawing status: Planning | | | | | |