



**Clay Street, Soham, Cambridgeshire CB7 5HH**

**Guide Price £225,000**

**MA**

Morris Armitage

01638 742461

[www.morrisarmitage.co.uk](http://www.morrisarmitage.co.uk)



## Clay Street, Soham, Cambridgeshire CB7 5HH

A surprisingly spacious period cottage, immaculately presented throughout, standing close to the centre of the Town and within striking distance to the High Street and college. Soham train station is also within walking distance.

Updated and improved throughout with the deceptive accommodation comprising a large living/dining room, modern fitted kitchen, utility room, 2 double bedrooms and a first floor bathroom.

Complete with private rear garden.

No onward chain and offering excellent value for money.

- **Victorian Terrace Home**
- **Two Bedrooms**
- **Viewing Highly Recommended**

- **Kitchen & Utility Room**
- **1st Floor Bathroom**

- **Open Plan**
- **Private Rear Garden**

### Living Room 24'5 x 11'6 (7.44m x 3.51m)

Front door, open fireplace (not in use, but open), staircase rising to the first floor, under stairs cupboard, open plan lounge / diner, door opening to kitchen.

### Kitchen 10' x 6'11 (3.05m x 2.11m)

Fitted kitchen with wall and base units and working top surfaces over, inset circular sink and drainer, built in eye level electric oven, gas hob, tiled floor, door leading to utility and side door leading to the garden, window to side aspect.

### Utility 6'5 x 7'5 (1.96m x 2.26m)

Fitted with wall and base cupboards and working top surfaces over, tiled floor, space for white goods including fridge freezer and tumble dryer, boiler serving domestic hot water and central heating system with radiators around the home, window to the rear aspect.

### First Floor Landing

Laid to carpet, loft access via ladder to fully boarded loft.

### Bedroom 1 11' x 8'11 (3.35m x 2.72m)

Fitted wardrobe built into the alcove, laid to carpet, radiator, window to front aspect.

### Bedroom 2 10'11 x 11'4 (3.33m x 3.45m)

Built in wardrobes, radiator, laid to carpet, window to rear aspect.

### Bathroom

Contemporary four piece suite consisting of vanity unit with inset wash hand basin, WC, panel sided bath with hand held shower over, walk in shower cubicle with drying area and glass screen, tiled flooring, tiled walls, extractor fan, chrome ladder style towel rail, window to rear aspect.

### OUTSIDE

#### Front

Small front garden with dwarf brick wall, laid to slate chippings, pathway to front of house and passage way to rear garden.

### Rear Garden

Fully enclosed garden with patio seating area, lawn area, gate with access to side passage.

### PROPERTY INFORMATION

Maintenance fee - n/a

EPC - D

Tenure - Freehold

Council Tax Band - B (East Cambs)

Property Type - Mid-Terrace House

Property Construction – Standard

Number & Types of Room – Please refer to the floorplan

Square Meters - 78 SQM

Parking – On Street

Electric Supply - Mains

Water Supply – Mains

Sewerage - Mains

Heating sources - Gas

Broadband Connected - tbc

Broadband Type – Ultrafast available, 1000Mbps download, 100Mbps upload

Mobile Signal/Coverage – Ofcom advise likely on all networks

Rights of Way, Easements, Covenants – None that the vendor is aware of



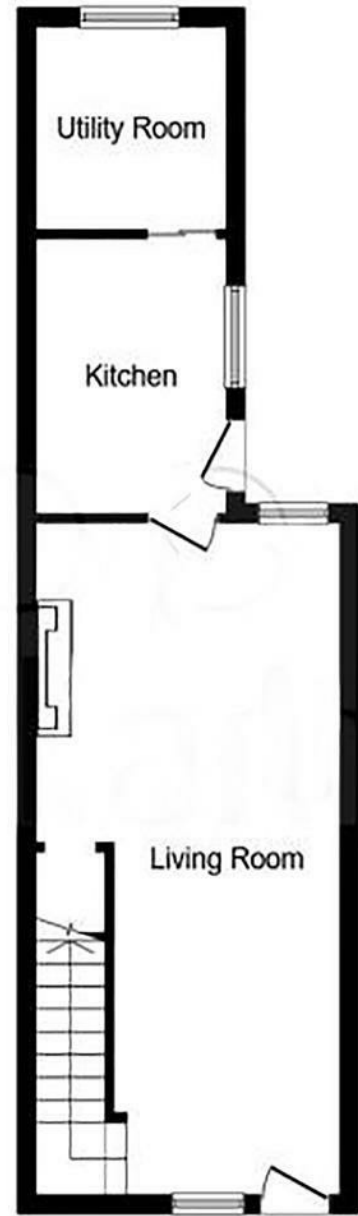

**Ground Floor**



**First Floor**

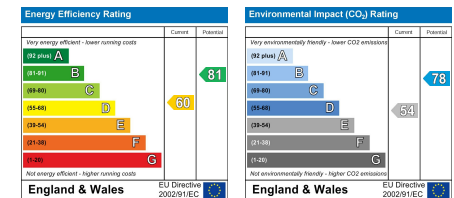
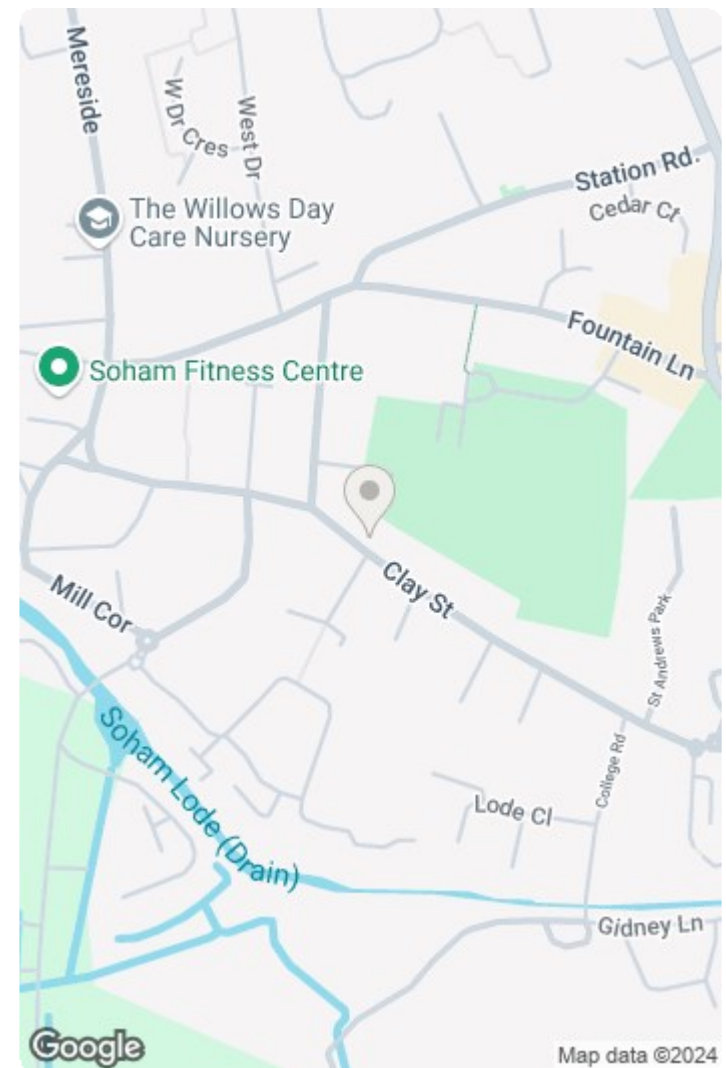

This document and any marketing relating to the property has been prepared in good faith to give a fair overall view of the property and must not be relied upon as statements or representations of fact. It is suggested that undertake enquiries by inspections, survey or other investigation to ascertain the viability of any purchase. Any areas, measurements or distances referred to are given as a guide only and are not precise and no liability can be accepted for errors arising from them. Photographs are not necessarily comprehensive nor current; no assumption should be made that any contents shown are included in the sale. Morris Armitage have not tested any services or equipment and nothing in these particulars should be deemed to be a statement that they are in good working order nor that the property is in good structural condition.



