



Bewicks Mead
Cambridge, CB25 0LW
Guide Price £350,000

MA
Morris Armitage
01638 742461
www.morrisarmitage.co.uk

Bewicks Mead, Cambridge, CB25 0LW

A modern, detached bungalow set within the heart of this thriving and well served village and positioned towards the end of a no-through road.

This well planned and carefully configured property offers accommodation to include entrance porch, living room, dining room, kitchen, two good size bedrooms (ensuite to master bedroom) and family bathroom.

Externally the property offers a fully enclosed and pretty rear garden, garage and additional parking.

No chain – viewing recommended.

Entrance Porch

Half glazed door leading to entrance porch. Door leading to dining room.

Dining Room 10'4" x 8'0" (3.15m x 2.46m)

Light dining room with full height window to the front aspect. Built-in storage cupboard. Glazed door leading to the side driveway. Doors leading to the porch and Bedroom 2.

Inner Hallway

Doors leading to bathroom, kitchen, living room and Bedroom 1

Kitchen 10'0" x 7'1" (3.05m x 2.16m)

A range of wood effect eye and base level cupboards with work top over. Stainless steel 1 1/4 bowl sink with drainer and mixer tap over. Integrated double oven with 4 ring gas hob. Tiled splash backs throughout working areas. Space and plumbing for a dishwasher and washing machine. Tiled flooring. Window facing the side aspect.

Living Room 13'6" x 10'4" (4.13m x 3.15m)

Spacious living room with large bay

window overlooking the rear garden. Attractive fire place with plaster surround and tiled hearth. Doors leading to the rear garden and inner hallway. Radiator.

Bedroom 1 13'4" x 8'11" (4.07m x 2.72m)

Generous double bedroom with window overlooking the rear garden. Built-in wardrobe. Door leading to en suite shower room. Radiator.

En Suite Shower Room

Suite comprising of W.C., hand basin and walk-in shower.

Bedroom 2 9'6" x 8'11" (2.92m x 2.72m)

Good size room with built-in wardrobe. Windows overlooking the front aspect. Radiator.

Bathroom 6'5" x 5'1" (1.98m x 1.56m)

Suite comprising of low level W.C., hand basin and panelled bath.

Outside - Front

Gravelled driveway leading to garage. Pathway leading to front porch. Small lawned area.

Outside - Rear

Fully enclosed charming garden mainly laid to lawn with mature trees and planted borders. Door to garage.

PROPERTY INFORMATION

Maintenance fee - n/a

EPC - C

Tenure - Freehold

Council Tax Band - C (East Cambs)

Property Type - Detached bungalow

Property Construction – Standard
Number & Types of Room – Please refer to the floorplan

Square Meters - 64 SQM

Parking – Driveway & garage

Electric Supply - Mains

Water Supply – Mains

Sewerage - Mains

Heating sources - Gas

Broadband Connected - tbc

Broadband Type – Ultrafast available, 1000Mbps download, 100Mbps upload

Mobile Signal/Coverage – Good

Rights of Way, Easements, Covenants – None that the vendor is aware of



GROUND FLOOR
755 sq.ft. (70.1 sq.m.) approx.

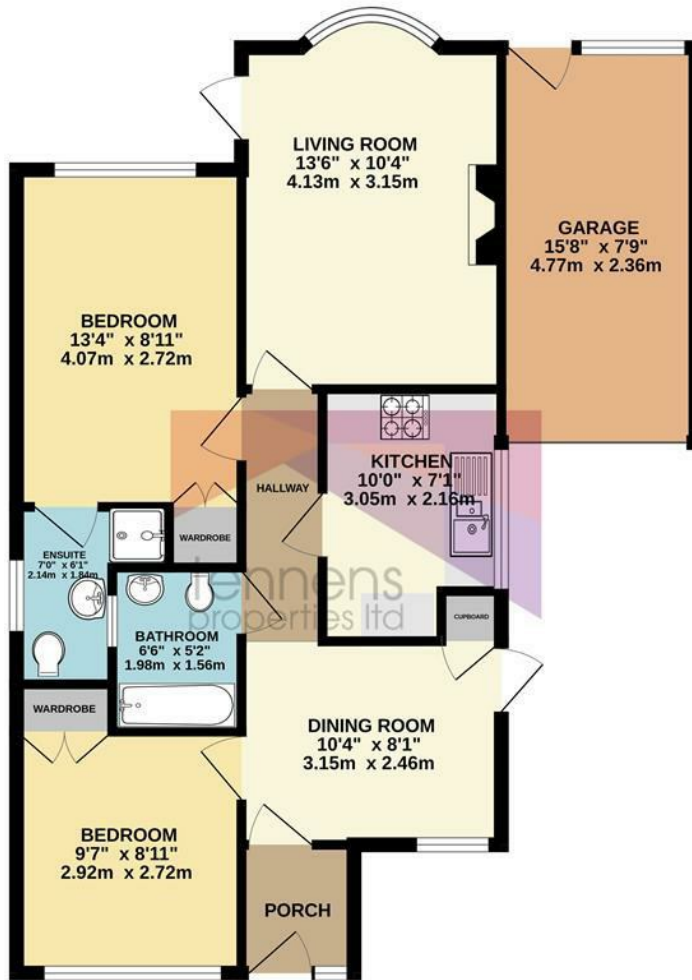

7 BEWICKS MEAD, BURWELL

TOTAL FLOOR AREA : 755 sq.ft. (70.1 sq.m.) approx.

Whilst every attempt has been made to ensure the accuracy of the floorplan contained here, measurements of doors, windows, rooms and any other items are approximate and no responsibility is taken for any error, omission or mis-statement. This plan is for illustrative purposes only and should be used as such by any prospective purchaser. The services, systems and appliances shown have not been tested and no guarantee as to their operability or efficiency can be given.
Made with Metropix ©2024

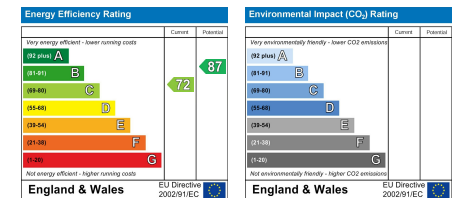
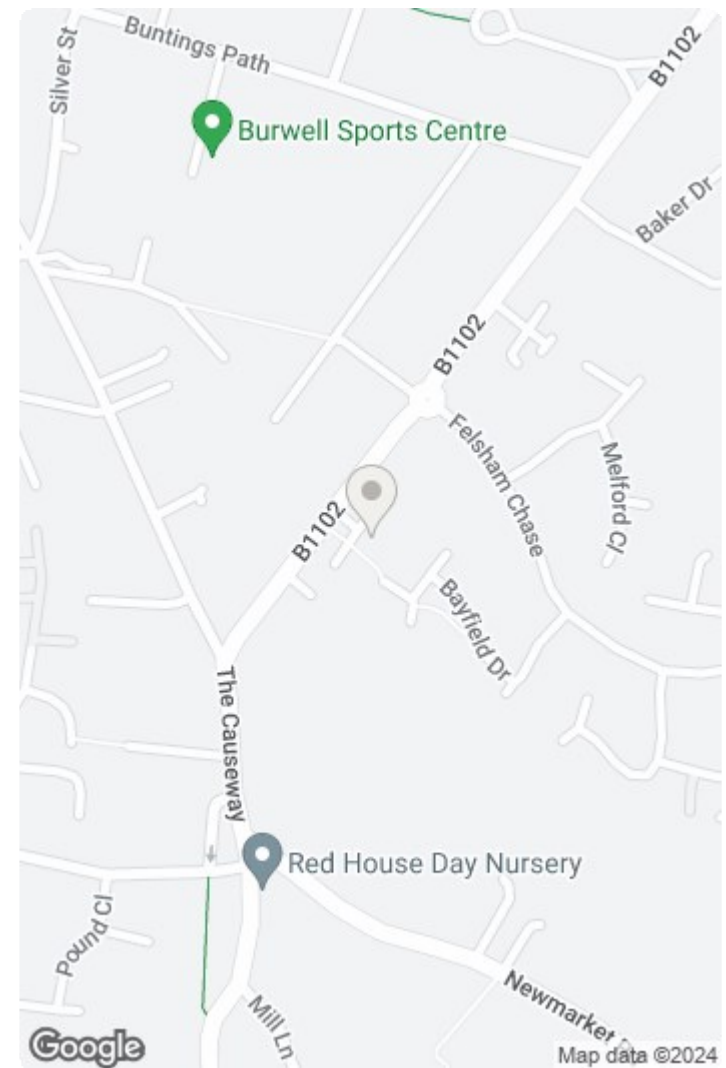

This document and any marketing relating to the property has been prepared in good faith to give a fair overall view of the property and must not be relied upon as statements or representations of fact. It is suggested that undertake enquiries by inspections, survey or other investigation to ascertain the viability of any purchase. Any areas, measurements or distances referred to are given as a guide only and are not precise and no liability can be accepted for errors arising them therefrom. Photographs are not necessarily comprehensive nor current; no assumption should be made that any contents shown are included in the sale. Morris Armitage have not tested any services or equipment and nothing in these particulars should be deemed to be a statement that they are in good working order nor that the property is in good structural condition.

