



TO LET



Littlewick Wick Lane, Lacock, SN15 2LU

**£1,700 Per Month**





- Three bedroom farm cottage
- Rural location
- Longer term let preferred
- Pets considered on application
- EPC - E
- Council Tax - TBC

## THE PROPERTY

Blueleaf Property are delighted to present Littlewick Cottage, Wick Farm, Lacock. This stunning three bedroom mid terrace property is situated on the farm between Lacock and Corsham.

The ground floor accommodation comprises entrance hall, kitchen breakfast room, lounge with patio doors onto the garden, cloakroom and dining room. The first floor accommodation comprises landing, three double bedrooms and the family bathroom.

The property further benefits from allocated parking for two cars, oil fired central heating and a good sized garden to the front of the property with patio.

The landlord would prefer a longer term let and is happy to consider pets on application.

## SITUATION

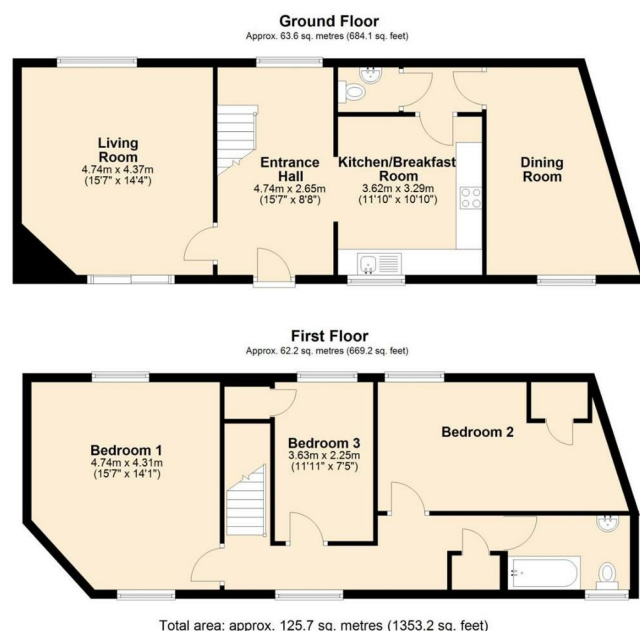

## Directions