



MALLINSON
& CO

INNOVATIVE PROPERTY EXPERTS

Rockingham Street, Barnsley, S71 1JR

Offers Over £145,000

3 1 2



- MID TERRACE
- 3 BEDROOMS
- 2 RECEPTION ROOMS
- SOUTH FACING REAR GARDEN
- CLOSE TO TOWN CENTRE AMENITIES & TRANSPORT LINKS
- SET OVER 3 FLOORS
- BEAUTIFULLY PRESENTED
- UPDATED BATHROOM
- CLOSE TO BARNSELEY TOWN CENTRE
- IDEAL FOR A FIRST TIME BUYER



ATTENTION FIRST TIME BUYERS! ... LOCATED CLOSE TO BARNSELEY TOWN CENTRE AND ITS ASSOCIATED AMENITIES IS THIS THREE BEDROOM MID TERRACE PROPERTY OFFERING A WEALTH OF ACCOMMODATION OVER THREE FLOORS. THE PROPERTY FEATURES CONTEMPORARY DÉCOR THROUGHOUT, A SEMI OPEN PLAN KITCHEN AND A SOUTH FACING REAR GARDEN.

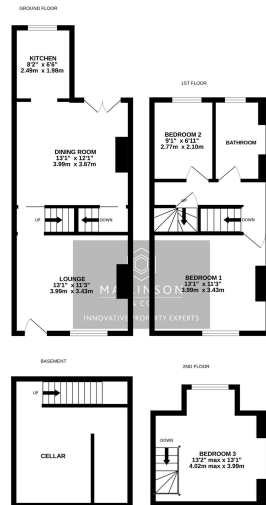

Whilst every attempt has been made to ensure the accuracy of the floorplan contained here, measurements of rooms, windows, doors and any other items are approximate and no responsibility is taken for any error, omission or mis-statement. This plan is for illustrative purposes only and should be used as such by only prospective purchasers. The services, systems and appliances shown have not been tested and no guarantee as to their operability or efficiency can be given. Please visit: www.mallinson.co.uk

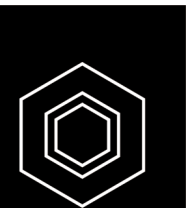
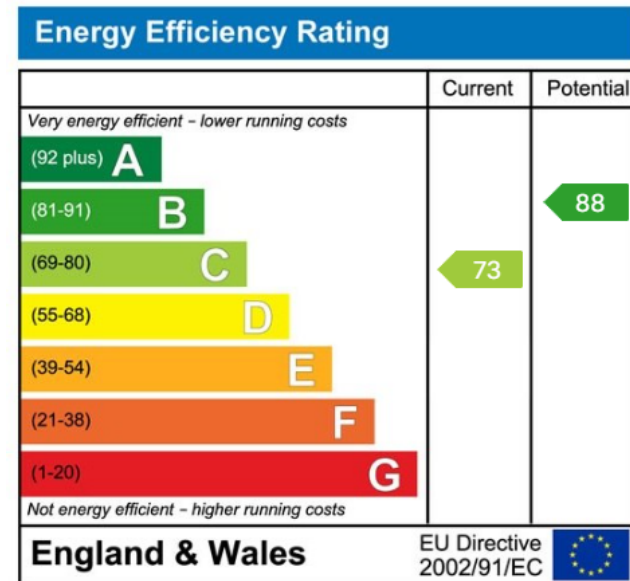

INNOVATIVE
PROPERTY
EXPERTS

Mallinson & Co

Office: 01226 414 150

Email: ben@mallinsonandco.co.uk

Web: www.mallinsonandco.co.uk

Suite 2, Penistone 1, St. Mary's Street, Penistone, Sheffield S36 6DT