



MALLINSON
& CO

INNOVATIVE PROPERTY EXPERTS

Manchester Road, Thurlstone, Sheffield, S36 9QR

Offers Over £179,995

3 1 1



- VILLA STYLE PROPERTY
- 3 STOREY
- 3 BEDROOMS
- DINING KITCHEN
- CONTEMPORARY BATHROOM
- MANY ORIGINAL FEATURES
- COURTYARD GARDENS
- DECEPTIVELY SPACIOUS
- EASY ACCESS TO LOCAL AMENITIES, SCHOOLS & TRANSPORT LINKS
- IDEAL FOR FIRST TIME BUYER, COUPLE OR FAMILY PURCHASER



TAKE A LOOK AT THIS ... A DECEPTIVELY SPACIOUS THREE BEDROOM, THREE STOREY VILLA STYLE PROPERTY, PERFECTLY SUITED TO THE FIRST TIME BUYER, COUPLE OR FAMILY PURCHASER, OFFERING A WEALTH OF ACCOMMODATION AND MANY ORIGINAL FEATURES. THE PROPERTY IS SITUATED IN THE HIGHLY REGARDED VILLAGE OF THURLSTONE WITH EASY ACCESS TO LOCAL AMENITIES, SCHOOLING AND TRANSPORT LINKS.

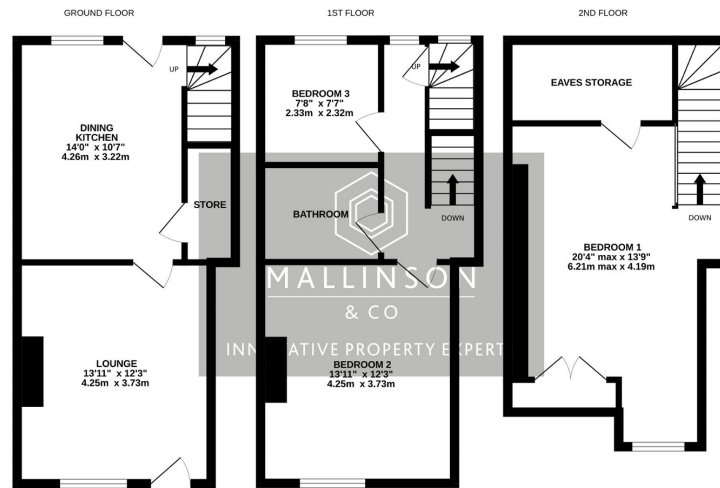

Whilst every attempt has been made to ensure the accuracy of the floorplan contained here, measurements of doors, windows, rooms and any other items are approximate and no responsibility is taken for any error, omission or mis-statement. This plan is for illustrative purposes only and should be used as such by any prospective purchaser. The services, systems and appliances shown have not been tested and no guarantee as to their operability or efficiency can be given.
 Made with Metropix ©2024

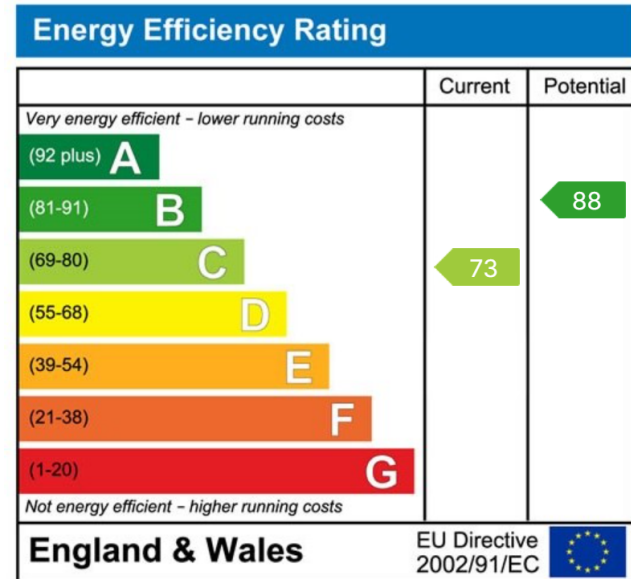

**INNOVATIVE
 PROPERTY
 EXPERTS**

Mallinson & Co

Office: 01226 414 150

Email: ben@mallinsonandco.co.uk

Web: www.mallinsonandco.co.uk

Suite 2, Penistone 1, St. Mary's Street, Penistone, Sheffield S36 6DT