

# HoldenCopley

PREPARE TO BE MOVED

Abbey Road, Beeston, Nottinghamshire NG9 2HP

---

£230,000

Abbey Road, Beeston, Nottinghamshire NG9 2HP



## NO UPWARD CHAIN...

This three-bedroom mid-terrace house presents an exciting opportunity for buyers eager to renovate, modernise, and transform it into their dream home. Situated in a highly sought-after location, the property is within close proximity to Wollaton Hall and Deer Park, local shops, excellent transport links, and great school catchments. The ground floor features an entrance hall, a spacious living room, a fitted kitchen and a convenient utility room. Upstairs, the property boasts three bedrooms, a two-piece bathroom suite, a separate W/C, and access to a partially boarded loft for additional storage. Externally, the front offers a driveway with secure gated access, while the rear features a private garden complete with a patio, a lawn, and a useful outbuilding. With its prime location and significant renovation potential, this home is a blank canvas ready for you to bring your vision to life.

## MUST BE VIEWED





- Terrace House
- Three Bedrooms
- Spacious Living Room
- Fitted Kitchen
- Utility Room
- Two Piece Bathroom & Separate W/C
- Driveway
- Private Rear Garden
- Popular Location
- No Upward Chain





## GROUND FLOOR

### Entrance Hall

5'10" x 11'7" (1.80m x 3.55m)

The entrance hall has carpeted flooring and stairs, a radiator, a built-in cupboard, an under the stairs cupboard and a single UPVC door providing access into the accommodation.

### Living Room

22'3" x 14'0" (6.80m x 4.27m)

The living room has UPVC double-glazed windows to the front and rear elevation, carpeted flooring, two radiators, a wall-mounted gas fireplace and wall-mounted light fixtures.

### Kitchen

10'10" x 11'10" (3.31m x 3.63m)

The kitchen has a range of fitted base and wall units with worktops, space for a freestanding cooker with an extractor fan, a stainless steel sink with a drainer, space for an under the counter fridge, wood-effect flooring, a radiator, a built-in cupboard, partially tiled walls, a serving hatch to the living room and a UPVC double-glazed window to the rear elevation.

### Utility Room

7'7" x 5'11" (2.32m x 1.81m)

The utility room has wood-effect flooring, a UPVC double-glazed window to the side elevation and a single UPVC door providing access out to the garden.

## FIRST FLOOR

### Landing

5'11" x 10'0" (1.81m x 3.06m)

The landing has carpeted flooring, a built-in cupboard, access to the partially boarded loft and provides access to the first floor accommodation.

### Master Bedroom

12'4" x 12'11" (3.76m x 3.95m)

The main bedroom has a UPVC double-glazed window to the front elevation, carpeted flooring, an electric heater, a built-in cupboard and coving.

### Bedroom Two

12'5" x 9'0" (3.79m x 2.75m)

The second bedroom has a UPVC double-glazed window to the rear elevation, carpeted flooring, an electric heater and a built-in cupboard.

### Bedroom Three

10'0" x 11'7" (3.06m x 3.54m)

The third bedroom has a UPVC double-glazed window to the front elevation, carpeted flooring, an electric heater and a built-in cupboard.

### Bathroom

5'5" x 4'11" (1.66m x 1.52m)

The bathroom has a fitted panelled bath with an electric shower, a pedestal wash basin, carpeted flooring, a radiator, partially tiled walls, coving and a UPVC double-glazed obscure window to the rear elevation.

### W/C

5'8" x 2'5" (1.74m x 0.75m)

This space has a low level flush W/C, carpeted flooring, coving and a UPVC double-glazed obscure window to the rear elevation.

## OUTSIDE

### Front

To the front of the property is a driveway with a hedge boundary and a single wooden gate and double wooden gates providing access.

### Rear

To the rear of the property is a private garden with a fence panelled boundary, a patio, an outbuilding, a lawn and various plants and shrubs.

## ADDITIONAL INFORMATION

Electricity – Mains Supply

Water – Mains Supply

Heating – Gas Central Heating – Connected to Mains Supply

Septic Tank – No

Broadband – Openreach, Virgin Media

Broadband Speed - Ultrafast - 1000 Mbps (Highest available download speed)

220 Mbps (Highest available upload speed)

Phone Signal – All 4G & 5G, most 3G available

Sewage – Mains Supply

Flood Risk – No flooding in the past 5 years

Very low risk of flooding

Non-Standard Construction – No

Any Legal Restrictions – No

Other Material Issues – No

## DISCLAIMER

Council Tax Band Rating - Broxtowe Borough Council - Band B

This information was obtained through the directgov website. HoldenCopley offer no guarantee as to the accuracy of this information, we advise you to make further checks to confirm you are satisfied before entering into any agreement to purchase.

The vendor has advised the following:

Property Tenure is Freehold

Agents Disclaimer: HoldenCopley, their clients and employees I: Are not authorised to make or give any representations or warranties in relation to the property either here or elsewhere, either on their own behalf or on behalf of their client or otherwise. They assume no responsibility for any statement that may be made in these particulars. These particulars do not form part of any offer or contract and must not be relied upon as statements or representations of fact. 2: Any areas, measurements or distances are approximate. The text, photographs and plans are for guidance only and are not necessarily comprehensive. It should not be assumed that the property has all necessary planning, building regulation or other consents and HoldenCopley have not tested any services, equipment or facilities. Purchasers must make further investigations and inspections before entering into any agreement.

Purchaser information -The Money Laundering, Terrorist Financing and Transfer of Funds(Information on the Payer) Regulations 2017(MLR 2017) came into force on 26 June 2017. HoldenCopley require any successful purchasers proceeding with a property to provide two forms of identification i.e. passport or photocard driving license and a recent utility bill or bank statement. We are also required to obtain proof of funds and provide evidence of where the funds originated from. This evidence will be required prior to HoldenCopley removing a property from the market and instructing solicitors for your purchase.

Third Party Referral Arrangements - HoldenCopley have established professional relationships with third-party suppliers for the provision of services to Clients. As remuneration for this professional relationship, the agent receives referral commission from the third-party companies. Details are available upon request.

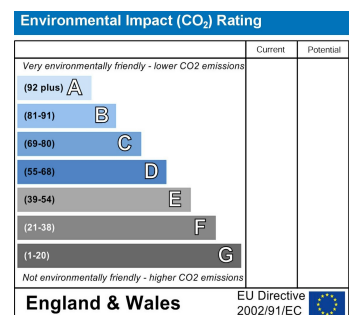
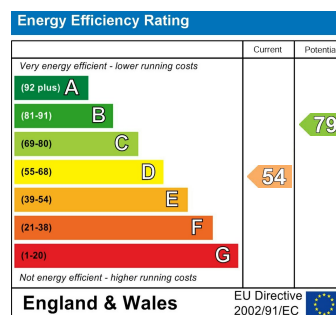

# Abbey Road, Beeston, Nottinghamshire NG9 2HP

**HoldenCopley**  
PREPARE TO BE MOVED

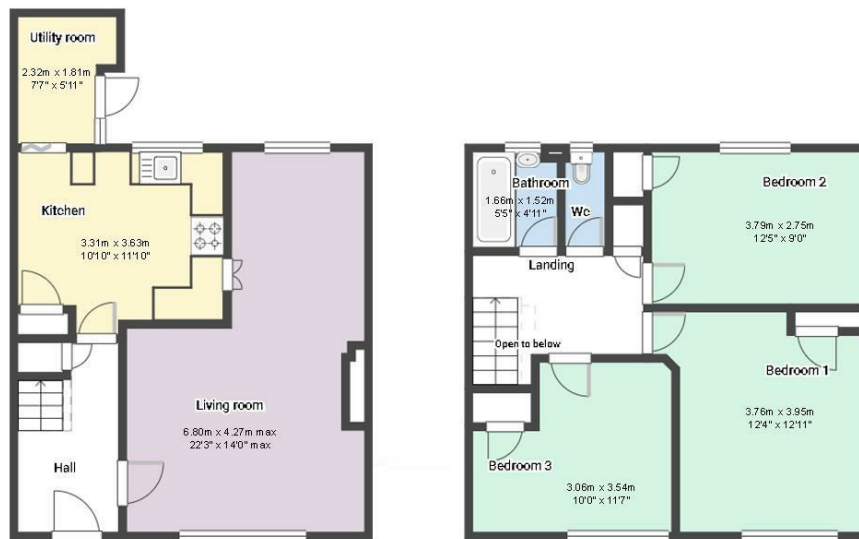

FLOORPLAN IS FOR ILLUSTRATIVE PURPOSES ONLY

All measurements walls, doors, windows, fittings and appliances, their sizes and locations are an approximate only. They cannot be regarded as being a representation by the seller nor their agent and is for identification only. Not to scale.  
© HoldenCopley

## 0115 8963 699

30 Market Place, Long Eaton, NG10 1LT

[longeatonoffice@holdencopley.co.uk](mailto:longeatonoffice@holdencopley.co.uk)

[www.holdencopley.co.uk](http://www.holdencopley.co.uk)

Agents Disclaimer: HoldenCopley, their clients and employees: Are not authorised to make or give any representations or warranties in relation to the property either here or elsewhere, either on their own behalf or on behalf of their client or otherwise. They assume no responsibility for any statement that may be made in these particulars. These particulars do not form part of any offer or contract and must not be relied upon as statements or representations of fact. 2: Any areas, measurements or distances are approximate. The text, photographs and plans are for guidance only and are not necessarily comprehensive. It should not be assumed that the property has all necessary planning, building regulation or other consents and HoldenCopley have not tested any services, equipment or facilities. Purchasers must make further investigations and inspections before entering into any agreement.