





Adam Hayes - Finchley Central Office - Lettings 348 Regents Park Road, Finchley Central, London, N3 2LJ
Tel: 0208 189 6333 Email: info@adam-hayes.co.uk Web: www.adam-hayes.co.uk

Campbell Gordon Way, Cricklewood, NW2 6RS

£1,600 PCM

 1 Bedrooms  1 Bathrooms  1 Receptions

Key Features

- Modern One Bedroom Flat
- First Floor Maisonette
- 18ft Lounge
- Modern Kitchen and Bathroom
- Double Glazing
- Allocated Parking For One Car

Nearest Stations

- Dollis Hill Tube
- Cricklewood Station
-

Property Description

A modern one bedroom first floor maisonette situated within easy access of Cricklewood Broadway, local amenities and also within close proximity to Gladstone Park. The property benefits from an 18ft lounge, a modern kitchen and bathroom, laminated wooden flooring, double glazing and allocated off street parking for one car. Early viewings are highly recommended via the landlords sole agents Adam Hayes.

Other Information

Council Tax Band: C
Length of Tenancy: Long Let
Deposit: £1,845

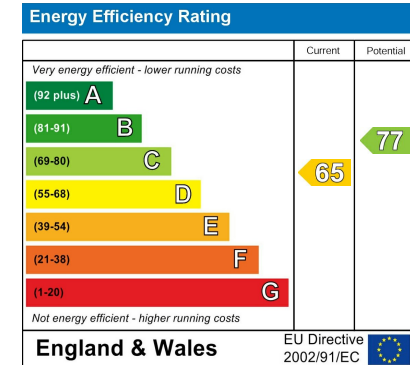

Adam Hayes - Finchley Central Office - Lettings 348 Regents Park Road, Finchley Central, London, N3 2LJ

Tel: 0208 189 6333 Email: info@adam-hayes.co.uk Web: www.adam-hayes.co.uk

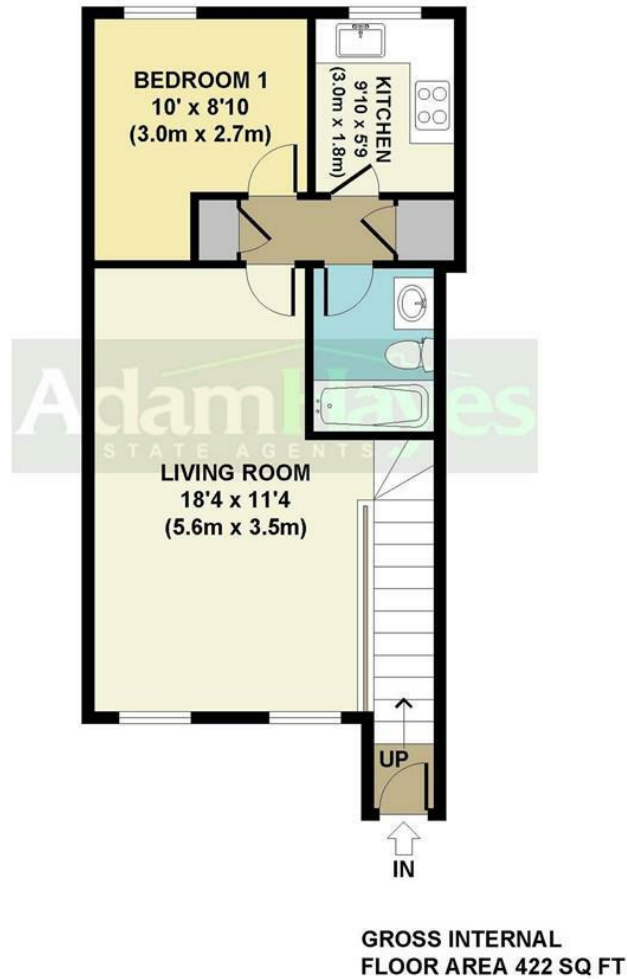

These particulars, whilst believed to be accurate, are set out as a general outline only for guidance and do not constitute any part of an offer or contract. Intending purchasers or prospective tenants should not rely on them as statements or representation of fact, but must satisfy themselves by inspection or otherwise as to their accuracy. We have not carried out a detailed survey, not tested the services, appliances and specific fittings. Room sizes should not be relied upon for carpets and furnishings. The measurements given are approximate. No person in this firm's employment has the authority to make or give any representation or warranty in respect of the property.