

William.



18 Malling Close, Leicester, LE4 4FY
Guide price £279,950



Floor Plan

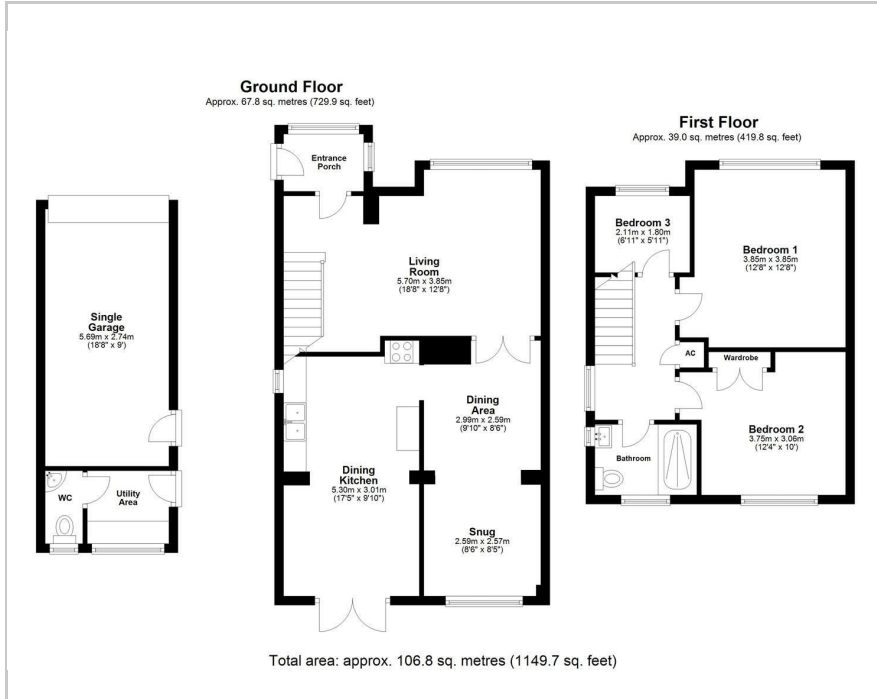

Area Map



Key Features:

- **** No Upward Sales Chain ****
- Extended Three Bedroom Semi-Detached Home
- Scope for Further Extension (STP)
- Two Spacious Reception Rooms
- Dining Kitchen
- Downstairs WC & Utility Area
- Driveway & Detached Single Garage
- West Facing Garden
- Fantastic Transport Links Nearby
- A Property Which Must Be Viewed!

Viewing:

Please contact our Team on 01509 426 106 if you wish to arrange a viewing appointment for this property or require further information.

Energy Efficiency Graph

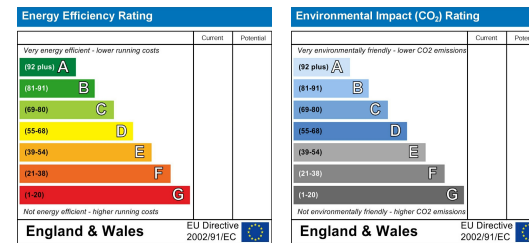

These particulars, whilst believed to be accurate are set out as a general outline only for guidance and do not constitute any part of an offer or contract. Intending purchasers should not rely on them as statements of representation of fact, but must satisfy themselves by inspection or otherwise as to their accuracy. No person in this firm's employment has the authority to make or give any representation or warranty in respect of the property.