



4 Ravenbank Road, Luton, LU2 8EJ
£460,000



4 Ravenbank Road, Luton, LU2 8EJ

Set in a popular road in Stopsley, is this extended home that offers generous, well planned living space that suits modern family life. The ground floor flows nicely from the entrance hall into a comfortable living room and dining area, with a modern open plan kitchen/breakfast room, ideal for busy mornings. There is also a ground floor WC, plus the added benefit of a garage for secure parking or extra storage. Upstairs, the property provides three genuine double bedrooms, along with a family bathroom and an additional separate WC, which is always a help for families. Well placed for three good schools, London Luton Airport and strong transport links, it's a great option for commuters and families.



GROUND FLOOR

PORCH

ENTRANCE HALL

LIVING ROOM 12'8" X 11'1" (3.87M X 3.37M)

DINING AREA 11'5" X 11'1" (3.48M X 3.37M)

BREAKFAST ROOM 7'7" X 9'7" (2.30M X 2.92M)

KITCHEN 8'11" X 10'0" (2.73M X 3.05M)

REAR LOBBY

WC

FIRST FLOOR

LANDING

BEDROOM 1 13'0" X 11'1" (3.97M X 3.37M)

BEDROOM 2 9'9" X 12'3" (2.98M X 3.73M)

BEDROOM 3 11'5" X 11'1" (3.48M X 3.37M)

FAMILY BATHROOM

WC

OUTSIDE

GARAGE 15'11 * 7'11 (4.85M * 2.41M)

PRIVATE REAR GARDEN

ON DRIVE PARKING AND GARDEN TO FRONT





PR
PROPERTY
SALES

01582 720777

A full-time professional property sales & general property company
in the north-east of England, based in the heart of the region.

PROPERTY SALES

Ground Floor

Approx. 68.7 sq. metres (739.5 sq. feet)

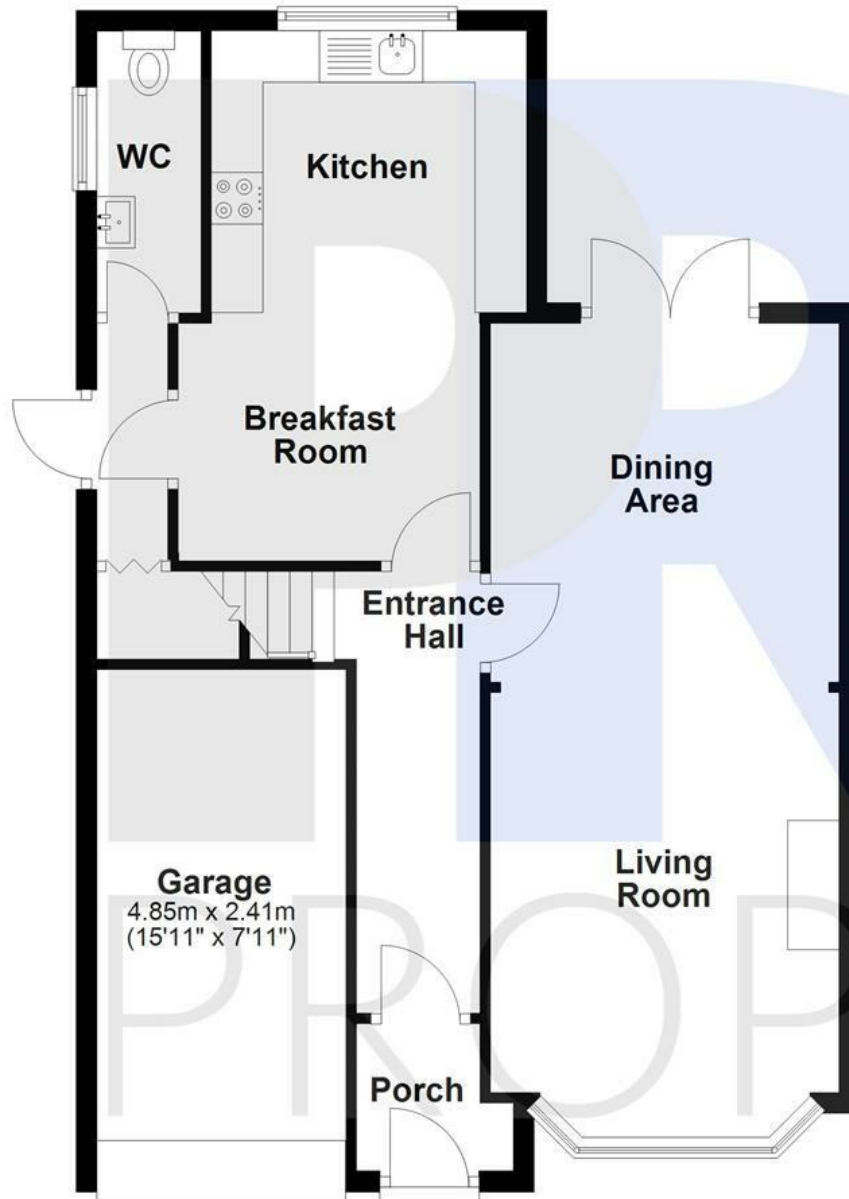

First Floor

Approx. 54.7 sq. metres (588.8 sq. feet)

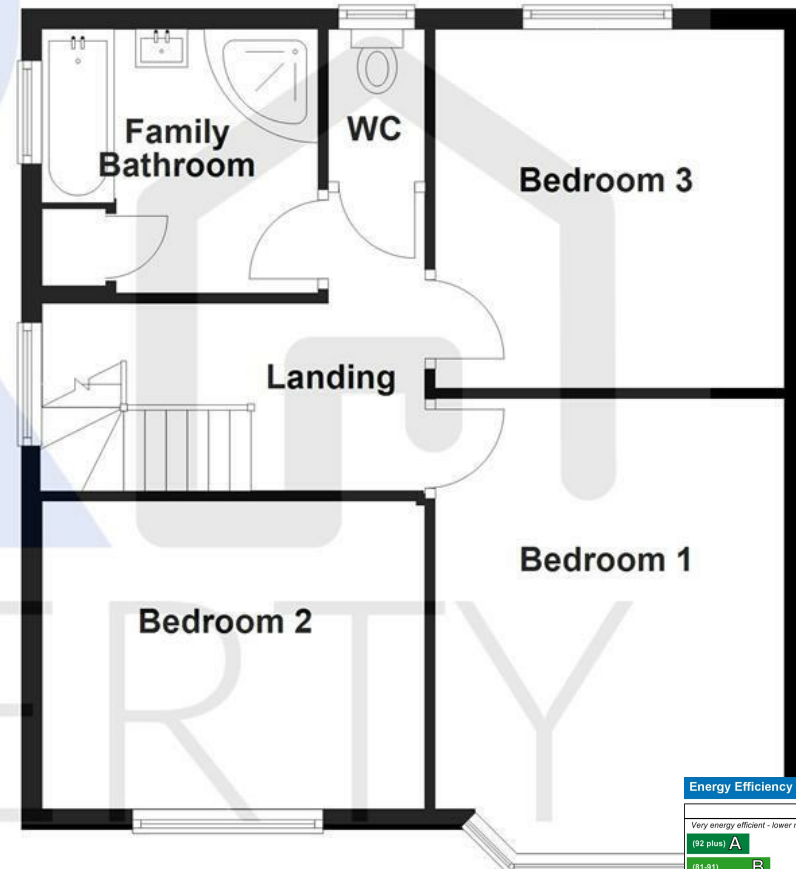

Total area: approx. 123.4 sq. metres (1328.3 sq. feet)

4 Ravenbank Road, Luton

Energy Efficiency Rating		
	Current	Potential
Very energy efficient - lower running costs		
(92 plus) A		
(81-91) B		
(69-80) C		
(55-68) D		
(39-54) E		
(21-38) F		
(1-20) G		
Not energy efficient - higher running costs		
England & Wales		
EU Directive 2002/91/EC		