



3 (Main Door Flat) Ritchie Street
Millport, KA28 0AL

Offers over £83,000



3 (Main Door Flat) Ritchie Millport, KA28 0AL

CLOSING DATE SET: TUESDAY 22ND
APRIL 3PM!

Main door flat, 3 Ritchie Street, Millport,
Isle of Cumbrae KA28 0AL

Price: Offers Over £83,000

Seldom available main back and front door flat centrally located in the Town Centre, Harbour & Pier of popular seaside town of Millport on the Island of Cumbrae. The spacious property comprises entrance porch, hall, generous livingroom with bed recess and woodburner, kitchenette, 2 double bedrooms and bathroom. The flat benefits from double glazing, wet electric heating and private garden. Communal garden and drying area. Ideal first time buy/holiday home/let/rental. EERating Band D. Council Tax Band A. Viewing recommended.

Entrance Porch

Hall

15'4" x 3'4" (4.67m x 1.02m)

Livingroom

12'3" x 10'8" (3.73m x 3.25m)

Kitchenette

5'2" x 6'0" (1.57m x 1.83m)

Bathroom

12'6" x 4'2" (3.81m x 1.27m)

Bedroom 1

12'7" x 11'5" (3.84m x 3.48m)

Bedroom 2

11'5" x 7'2" (3.48m x 2.18m)

Gardens

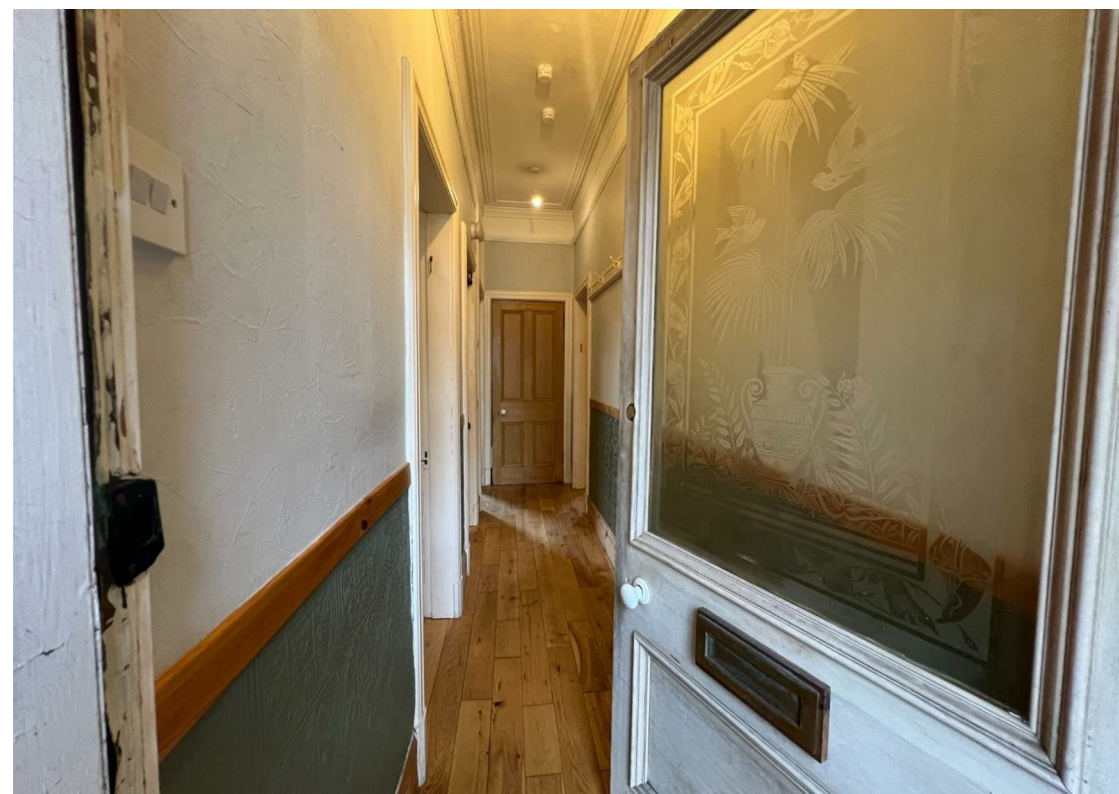
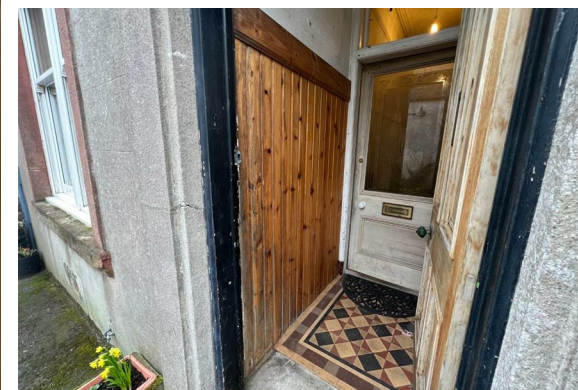



Floor Plan

Area Map



Viewing

Please contact our Largs Office Office on 01475673663 if you wish to arrange a viewing appointment for this property or require further information.

Energy Efficiency Graph

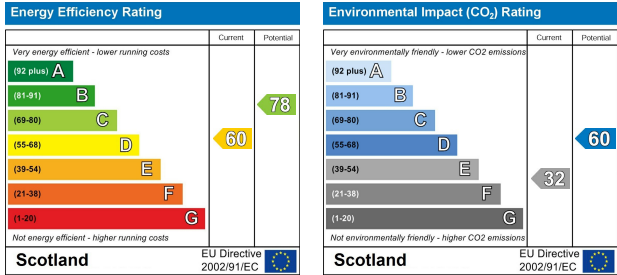

These particulars, whilst believed to be accurate are set out as a general outline only for guidance and do not constitute any part of an offer or contract. Intending purchasers should not rely on them as statements of representation of fact, but must satisfy themselves by inspection or otherwise as to their accuracy. No person in this firms employment has the authority to make or give any representation or warranty in respect of the property.