

EVERY ESTATE AGENTS

MATCHING PEOPLE WITH PROPERTY



7 Oakford Avenue, Weston-s-Mare, N Somerset, BS23 3JL

£385,000



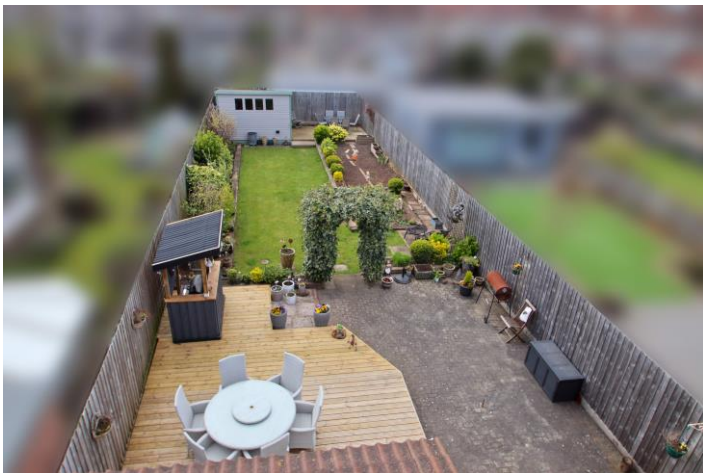

### Avery's View

A well presented 4 bedroom semi-detached house situated within a quiet Cul-De-Sac with a dormer loft conversion to create a large 4th bedroom. The property benefits off street parking to the front and a good size west facing rear garden.

The accommodation comprises; lounge, sitting room with a rear extension providing a dining area, kitchen, downstairs WC, 4 bedrooms (3 doubles) and a bathroom. There are wood burners in both the lounge and the sitting room, ideal for keeping warm in the cold winter nights. A viewing is advised to appreciate what's on offer.

### Star Features

- Semi-Detached House
- Loft Conversion
- 2 Reception Rooms
- 4 Bedrooms
- Off Street Parking
- EPC Rating Pending | Council Tax Band C

### Location

Weston-Super-Mare - The wide sweep of Weston Bay offers miles of sandy beach and a level promenade with the iconic Grand Pier taking centre stage. There are an abundance of shops, cafes and entertainment venues to visit and a lovely coastline and countryside to explore, with Cheddar, Glastonbury, Wells, Bristol, Bath and the Mendip and Quantock Hills all within easy reach.

### Gas Central Heating

Untested by agent.





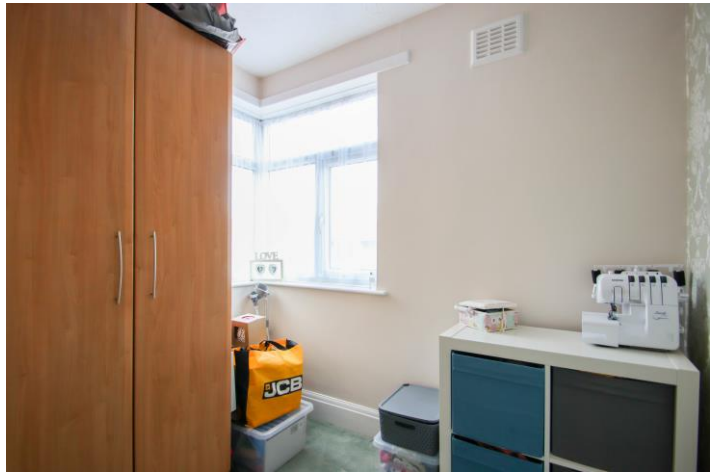







**Please Note: If you are considering booking an appointment to view this property, especially if you are travelling any distance, we would like to bring to your attention:**

All measurements are approximate and cannot be relied upon. All items in photos are not included unless specifically stated. Avery have not tested any equipment or services & cannot verify the working order. Any references to the tenure of a Property and/or to any service or other charges are based on information supplied by the Seller and has not been verified. Checking the availability and booking an appointment with Avery is advised prior to travelling to see any property.

The Floorplan &/or EPC Rating are provided on behalf of the seller of the property by a third party and delivered to Avery Estate Agents to use as a guide only and cannot be relied upon. Avery assumes no liability or offers no warranty as to the accuracy or validity of the information and provides them for general guidance purposes only.

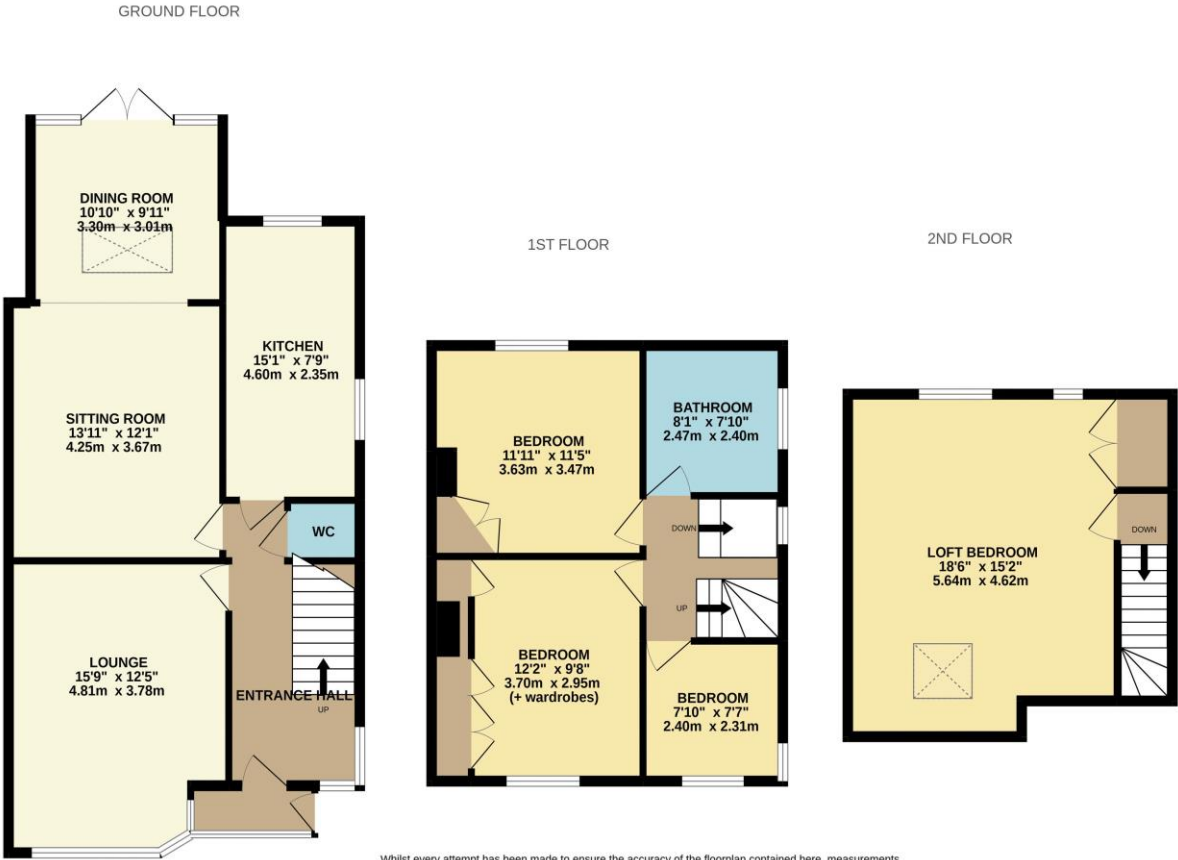

Whilst every attempt has been made to ensure the accuracy of the floorplan contained here, measurements of doors, windows, rooms and any other items are approximate and no responsibility is taken for any error, omission or mis-statement. This plan is for illustrative purposes only and should be used as such by any prospective purchaser. The services, systems and appliances shown have not been tested and no guarantee as to their operability or efficiency can be given.  
Made with Metropix ©2022

Score	Energy rating	Current	Potential
92+	A		
81-91	B		
69-80	C		80   C
55-68	D	58   D	
39-54	E		
21-38	F		
1-20	G		

Do you have a property to sell or let?

Avery have been matching people with property since 1988 and over the years, have secured an enviable reputation as one of the leading agents in the area and offer unrivalled and well respected experience in the sale of local property.

Please call 01934 614893 or email sales@averyea.co.uk to discuss the marketing of your property!

Avery Estate Agents  
01934 614893  
sales@averyea.co.uk  
www.averyea.co.uk

199 Milton Road, Weston Super Mare, Bs22 8EF