



17 Woodspring Avenue, Worlebury, N Somerset, BS22 9RP

**£375,000**



### Avery's View

A well presented bungalow situated within the very popular Worlebury area with ample off street parking and a detached garage. The property benefits a southerly facing conservatory and rear garden with great features. The accommodation comprises; lounge, kitchen, conservatory, 2 double bedrooms, a bathroom and an en-suite to the master. This home was extended to the rear to create a larger bedroom for the master. A viewing is advised to truly appreciate the space on offer.

### Star Features

- Extended Detached Bungalow
- Off Street Parking + Detached Garage
- 2 Double Bedrooms
- Southerly Facing Conservatory + Rear Garden
- Popular Hillside Location
- EPC Rating D | Council Tax Band D

### Location

Worlebury is a village on the hillside situated between Weston-super-Mare and Kewstoke. It offers its own Primary School right at the peak of the hill, Worlebury Woodlands and Worlebury Golf course. Kewstoke & Sandbay are within walking distance via Monks Steps with miles of beaches and trail walks. Worlebury is handy for a variety of local shops and amenities in both Worle & Milton with Weston town centre within easy reach too.

### Gas Central Heating

Untested by agent.





**Please Note: If you are considering booking an appointment to view this property, especially if you are travelling any distance, we would like to bring to your attention:**

All measurements are approximate and cannot be relied upon. All items in photos are not included unless specifically stated. Avery have not tested any equipment or services & cannot verify the working order. Any references to the tenure of a Property and/or to any service or other charges are based on information supplied by the Seller and has not been verified. Checking the availability and booking an appointment with Avery is advised prior to travelling to see any property.

The Floorplan &/or EPC Rating are provided on behalf of the seller of the property by a third party and delivered to Avery Estate Agents to use as a guide only and cannot be relied upon. Avery assumes no liability or offers no warranty as to the accuracy or validity of the information and provides them for general guidance purposes only.

| Score | Energy rating | Current | Potential |
|-------|---------------|---------|-----------|
| 92+   | A             |         |           |
| 81-91 | B             |         | 84   B    |
| 69-80 | C             |         |           |
| 55-68 | D             | 66   D  |           |
| 39-54 | E             |         |           |
| 21-38 | F             |         |           |
| 1-20  | G             |         |           |

## GROUND FLOOR

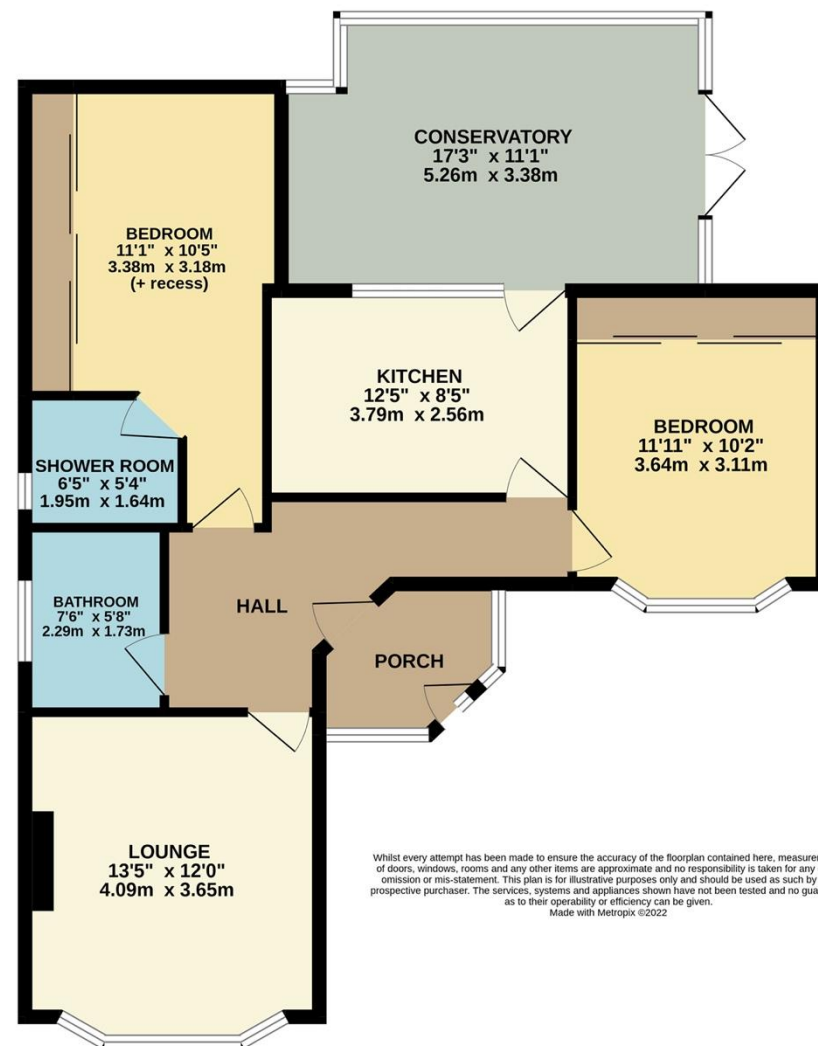

### Do you have a property to sell or let?

Avery have been matching people with property since 1988 and over the years, have secured an enviable reputation as one of the leading agents in the area and offer unrivalled and well respected experience in the sale of local property.

Please call 01934 614893 or email [sales@averyea.co.uk](mailto:sales@averyea.co.uk) to discuss the marketing of your property!

Avery Estate Agents

**01934 614893**

[sales@averyea.co.uk](mailto:sales@averyea.co.uk)

[www.averyea.co.uk](http://www.averyea.co.uk)

199 Milton Road, Weston Super Mare, Bs22 8EF