



33 Newtimber Drive

Portslade, BN41 2LU

Guide price £350,000

** GUIDE PRICE £350,000 - £360,000 **

A charming two semi-detached bungalow located in the popular residential area of Newtimber Drive in Portslade. This versatile and spacious property offers comfortable family living with a blend of modern and traditional features.

You are greeted by a welcoming reception room with a feature fireplace, offering a cozy and relaxing space. The bright and airy open-plan kitchen and dining area at the rear of the property is the heart of the home, featuring modern cabinetry, integrated appliances, and French doors that lead to the garden.

The property offers three well-proportioned bedrooms, one of which is positioned on the first floor and enjoys elevated views. The ground floor comprises two additional bedrooms, both featuring ample natural light. The contemporary family bathroom is fitted with a stylish three-piece suite and modern tiling.

At the rear of the property, you'll find a charming garden featuring a well-kept lawn, a raised decked area, and a paved patio – perfect for outdoor dining and relaxation. The garden also provides access to the detached garage.

This property is conveniently located close to local amenities, reputable schools, and excellent transport links to Brighton and beyond. The neighborhood is known for its friendly community atmosphere and proximity to green spaces, making it an ideal location for families.

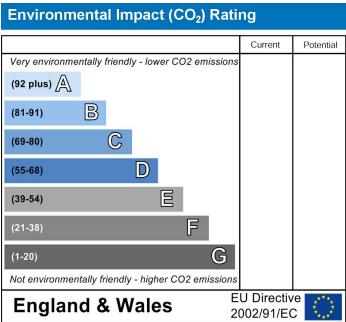
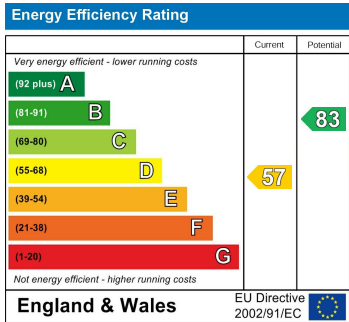
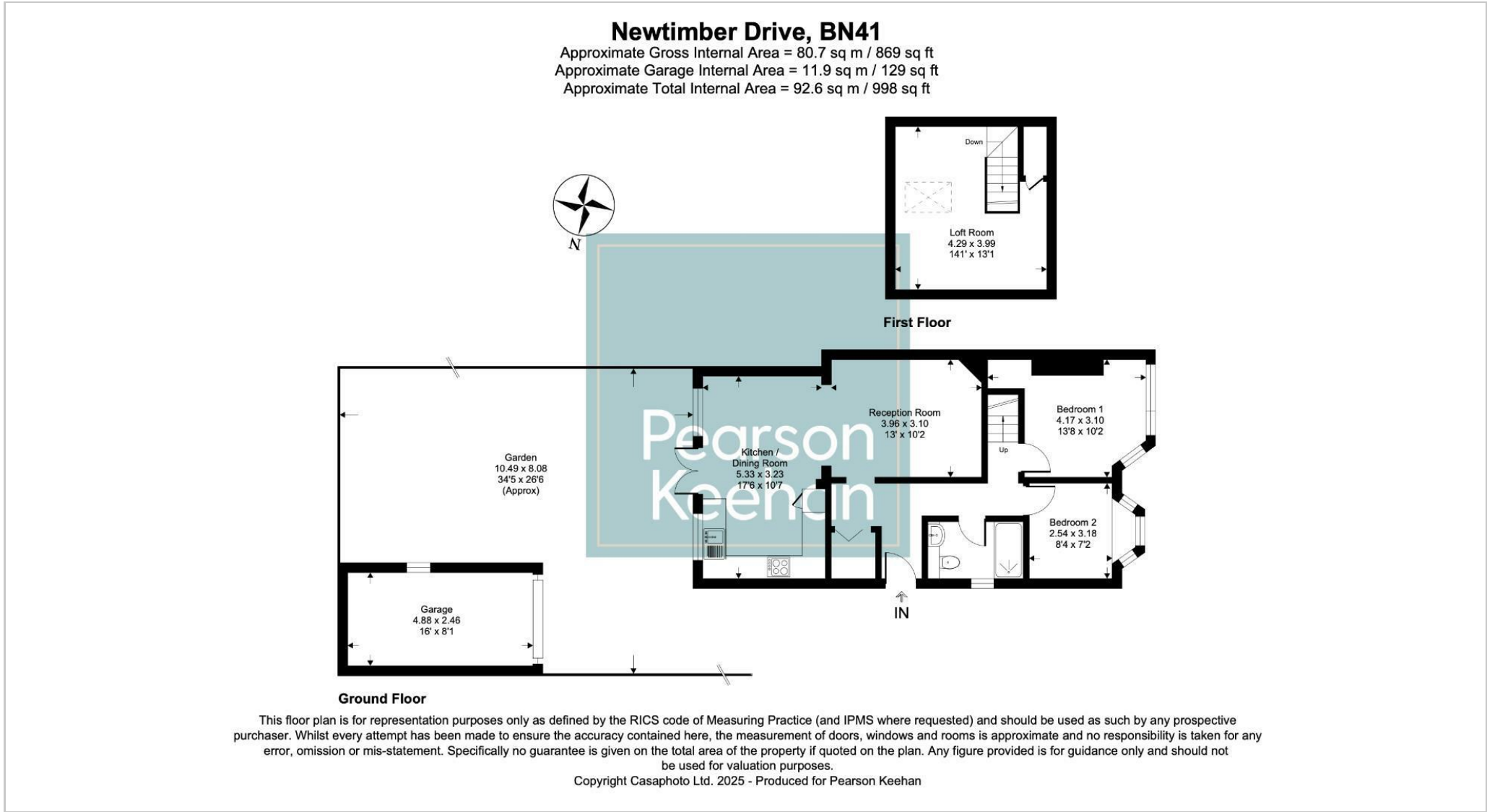
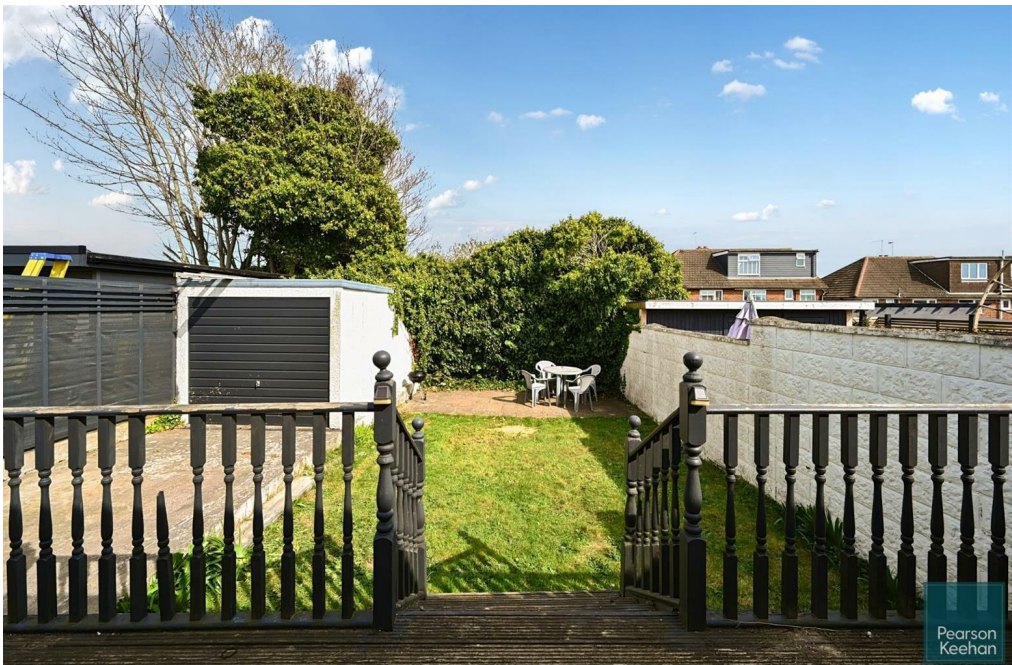

Pearson
Keehan