

**1** 00 ground floor gross area plan  
1 : 100

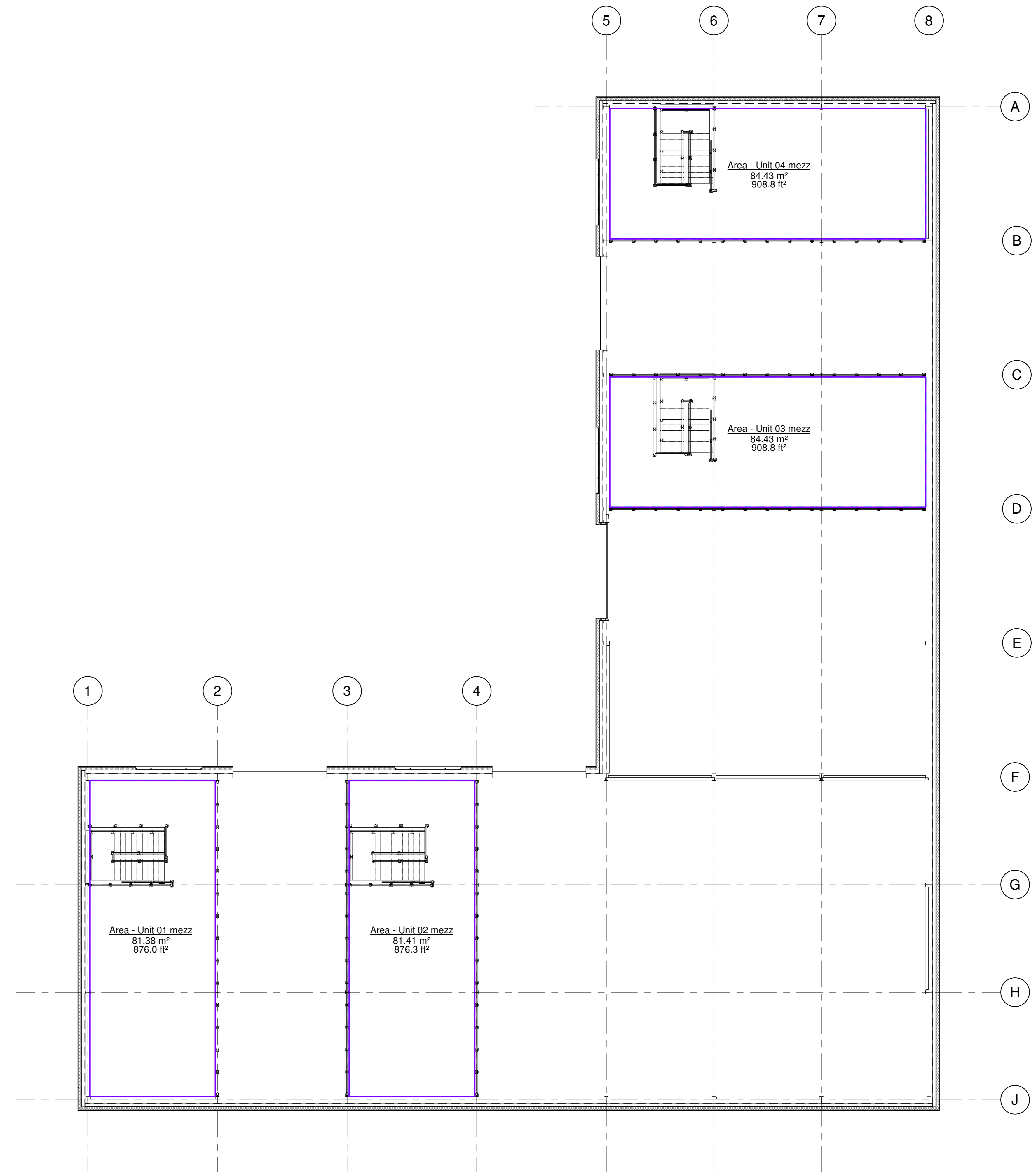

**2** 01 mezzanine gross area plan  
1 : 100

client

FC Developments

drawing title

gross area plans

project

Linney Lane, Oxham

project no. drawing no. drawn rev

A1149 3670 jsh

scale date stage

1 : 100 @ a0 05.10.23 tender