



Orchard Cottage, High Street, Manton
£1,800 pcm



Orchard Cottage, High Street

Manton, Marlborough

Orchard Cottage is a beautifully presented, detached family home offering light and spacious accommodation throughout. The property itself comes with a lovely, well organised kitchen with spaces for appliances, dining room with views into the garden and a cosy living room with gas fireplace and French door leading into the garden, downstairs cloakroom and stairs leading to the first floor. To the first floor the property offers three spacious bedrooms and two bathrooms all benefiting from good natural light. Outside there is a lovely enclosed rear garden with a patio, lawned area with mature flower borders containing a mixture of shrubs. The property also benefits from a single garage and driveway parking. Holding Deposit: £415.38 Deposit: £2,076.92 Initial Term: 12 Months Council Tax Band: F



Ground Floor

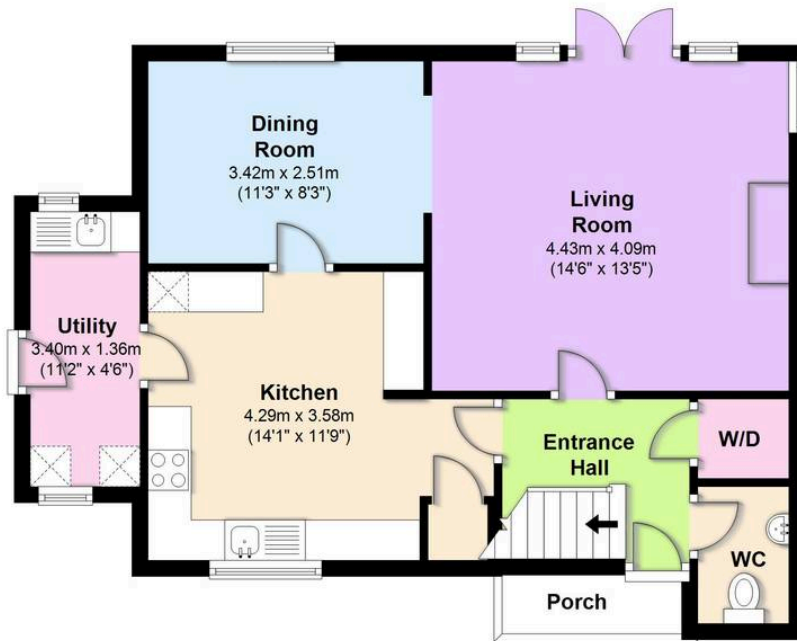

First Floor

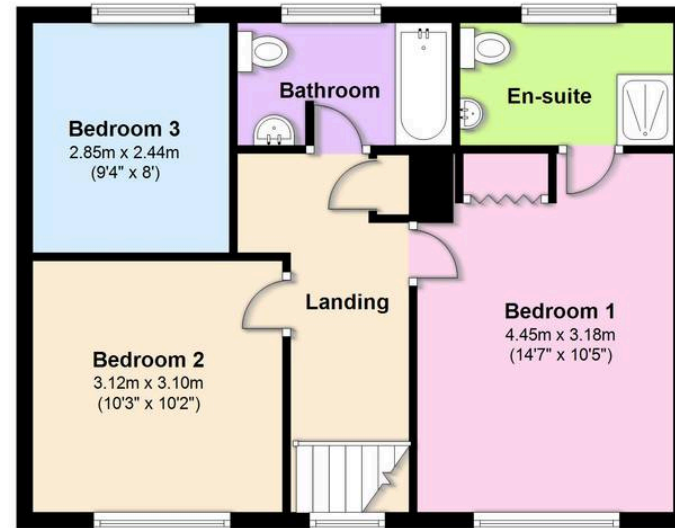

This floorplan is to be used as guidance only. The accuracy of these plans cannot be verified.
Plan produced using PlanUp.

McFarlane Sales & Lettings

McFarlane Sales & Letting, 106 High Street – SN8 1LT

01672 514380 • marlborough@mcfarlaneproperty.com • www.mcfarlaneproperty.com/

mcfarlane
property.com