



RE/MAX

PROPERTY HUB



38 Weldon Street, Liverpool, L4 5QA

Guide price £100,000

ATTENTION PROPERTY INVESTORS AND FIRST TIME BUYERS

Welcome to this magnificent property in L4.

This property is brought to you by REMAX estate agents is this fantastic 3 bedroom terraced home which is just of the thriving road of County road.

This property offers amazing returns for a property investor as it could potentially be 7% yield.

This property is also perfectly suited for first time buyers as they can put there very own touch on to the property and truly make it there own.

for anymore information please get in contact by calling 07856314972
and by email Nathan.kinnear@remax.co.uk

Floor Plan

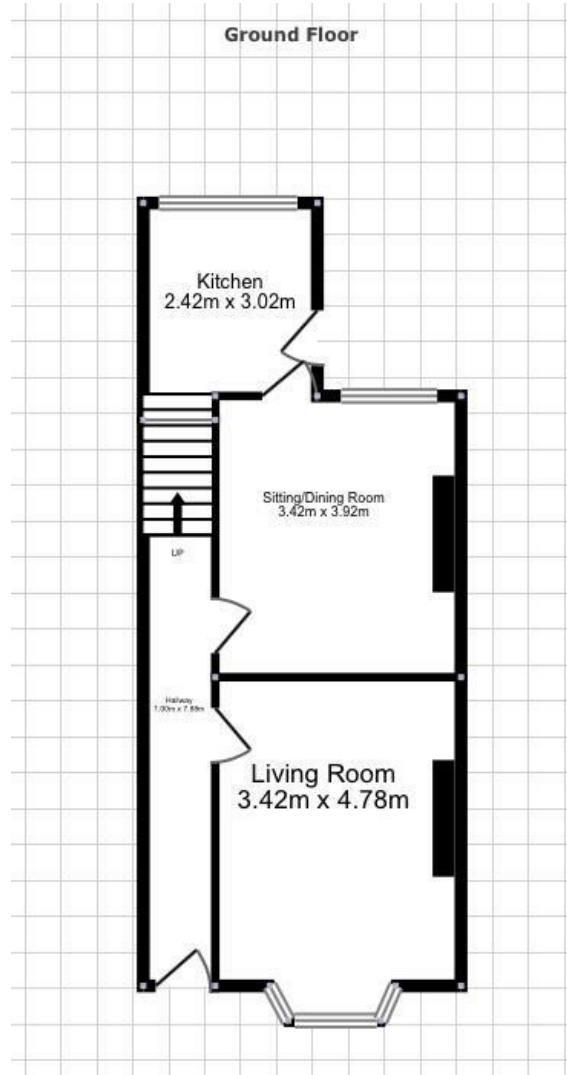

Area Map

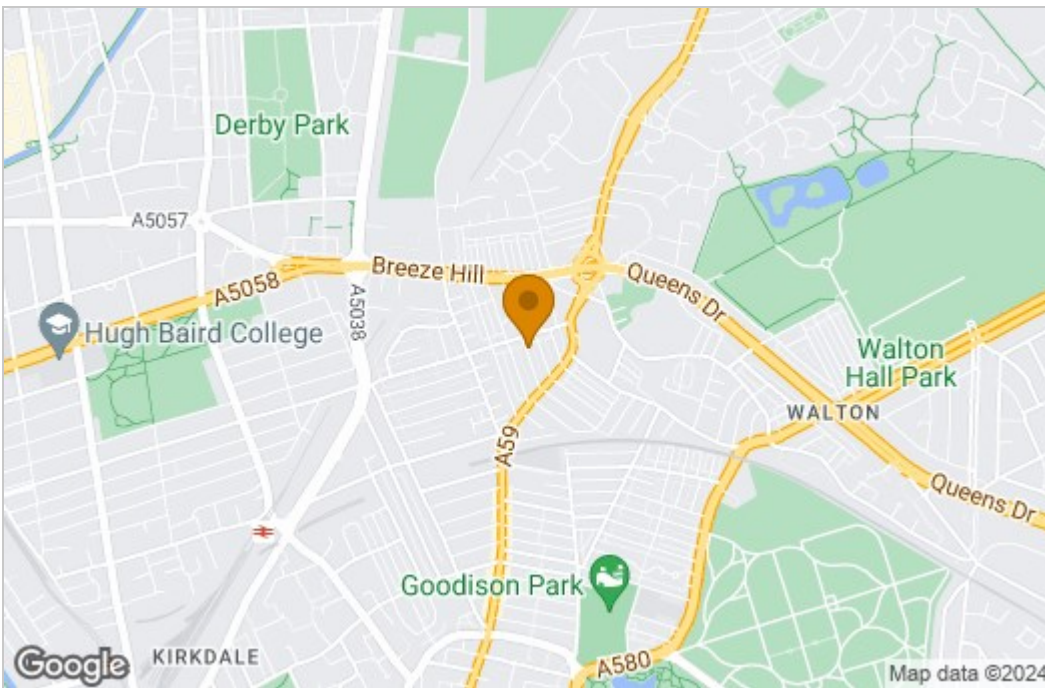

Energy Efficiency Graph

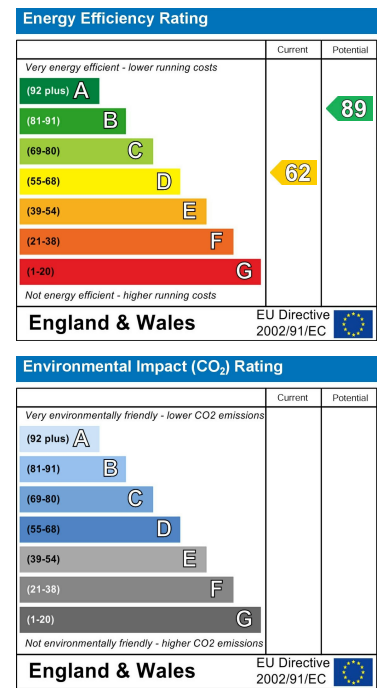

These particulars, whilst believed to be accurate are set out as a general outline only for guidance and do not constitute any part of an offer or contract. Intending purchasers should not rely on them as statements of representation of fact, but must satisfy themselves by inspection or otherwise as to their accuracy. No person in this firm's employment has the authority to make or give any representation or warranty in respect of the property.