



CARDIGAN
BAY
PROPERTIES

EST 2021

Rydal, Feidrfair, Cardigan, SA43 1EB

Offers in the region of £249,500





Rydal, Feidrfair, SA43 1EB

- Victorian-style home with modern updates throughout
- Bay-fronted lounge with feature fireplace
- Utility room with stable door and additional WC
- Attic space with potential for further use
- Rear parking area with space for two cars
- Flexible layout with three to four bedrooms
- Stylish kitchen-diner with central island and Velux window
- Spacious first-floor bathroom with corner bath and separate shower
- Landscaped rear garden with patio and lawned area
- EPC Rating : D

About The Property

Tucked away in the centre of Cardigan, this Victorian-style home has been thoughtfully modernised while keeping its original character. With three to four bedrooms, spacious living areas, and a stylish kitchen-diner, this is a home that blends traditional charm with modern convenience.

Beyond the entrance porch, a part-glazed door leads into the inner hallway where parquet flooring adds warmth and character. The ground floor layout provides flexibility, with a front-facing lounge featuring a bay window and a striking fireplace with a painted wooden mantel. The second reception room, which could also serve as a fourth bedroom, includes a built-in cupboard with a display cabinet.

The kitchen has been updated to offer a practical yet stylish space, with a range of base and wall units, a gas hob, an eye-level electric oven, an American-style fridge freezer, a built-in dishwasher, a sink and drainer and a central island. A dining area sits beneath a Velux window, allowing for plenty of natural light, while a glazed door opens to the rear of the property. A stable door leads through to the utility room, which houses another sink and drainer and space for a washing machine. A separate WC adds extra convenience, and another door provides access to the back garden.

The staircase splits on the way up to the first floor, leading to a spacious bathroom with a corner bath, a separate shower (currently undergoing repairs), a vanity unit with a sink, and a WC. Further along the landing, there are three bedrooms—two doubles, both with feature fireplaces, and a single room ideal for a study or guest space.

A second staircase leads to the attic area, which has been partially divided to create an additional room alongside a walk-in storage space, offering plenty of potential.

Offers in the region of £249,500



Externally.	modern convenience, set in a central location with easy access to Cardigan's amenities.
Outside, a cast-iron gate and steps lead up to the enclosed front garden. To the rear, the garden has been thoughtfully designed, with a patio featuring a Quartz cote resin-bound stone overlay. Steps lead up to a lawned section, with further access to a rear wooden gate that opens out to the parking area, providing space for two cars.	Entrance hallway 4'0" x 4'1"
	inner Hallway 19'2" x 5'5"
	Lounge 14'6" x 13'6"
	Reception room / Bedroom 4 12'0" x 11'6"
	Kitchen/Diner 15'7" x 12'11"
This well-presented home offers a balance of character and	

Utility Room
9'3" x 9'4" (max l shape)

W/C
5'7" x 3'5"

Family Bathroom
9'3" x 13'1"

1st Floor Landing
14'7" x 6'4"

Bedroom 1
11'6" x 11'2"

Bedroom 2
11'3" x 11'1"

Bedroom 3
8'2" x 6'3"

2nd Floor landing
7'8" x 6'5"

Attic Room
14'6" x 11'1"

Attic Walk In Storage
6'6" x 6'5"

IMPORTANT ESSENTIAL INFORMATION:
WE ARE ADVISED BY THE CURRENT
OWNER(S) THAT THIS PROPERTY BENEFITS
FROM THE FOLLOWING:

COUNCIL TAX BAND: C - Ceredigion
County Council

TENURE: FREEHOLD

PARKING: Off-Road Parking

PROPERTY CONSTRUCTION: Traditional
Build

SEWERAGE: Mains Drainage

ELECTRICITY SUPPLY: Mains

WATER SUPPLY: Mains

HEATING: Gas Mains boiler servicing the
hot water and central heating

BROADBAND: Connected - TYPE - Fixed
wireless mobile eg - up to 80 Mbps
Download, up to 20 Mbps upload *** -
PLEASE CHECK COVERAGE FOR THIS
PROPERTY HERE -

<https://checker.ofcom.org.uk/> (Link to
[https:// checker . ofcom . org . uk](https://checker.ofcom.org.uk/))

MOBILE SIGNAL; Signal Available , please
check network providers for availability,
or please check OfCom here -

<https://checker.ofcom.org.uk/> (Link to
[https:// checker . ofcom . org . uk](https://checker.ofcom.org.uk/))

BUILDING SAFETY - The seller has advised
that there are none that they are aware
of.

RESTRICTIONS: The seller has advised that
there are none that they are aware of.

RIGHTS & EASEMENTS: The seller has
advised that there are none that they are
aware of.

FLOOD RISK: Rivers/Sea - N/A - Surface
Water: N/A

COASTAL EROSION RISK: None in this

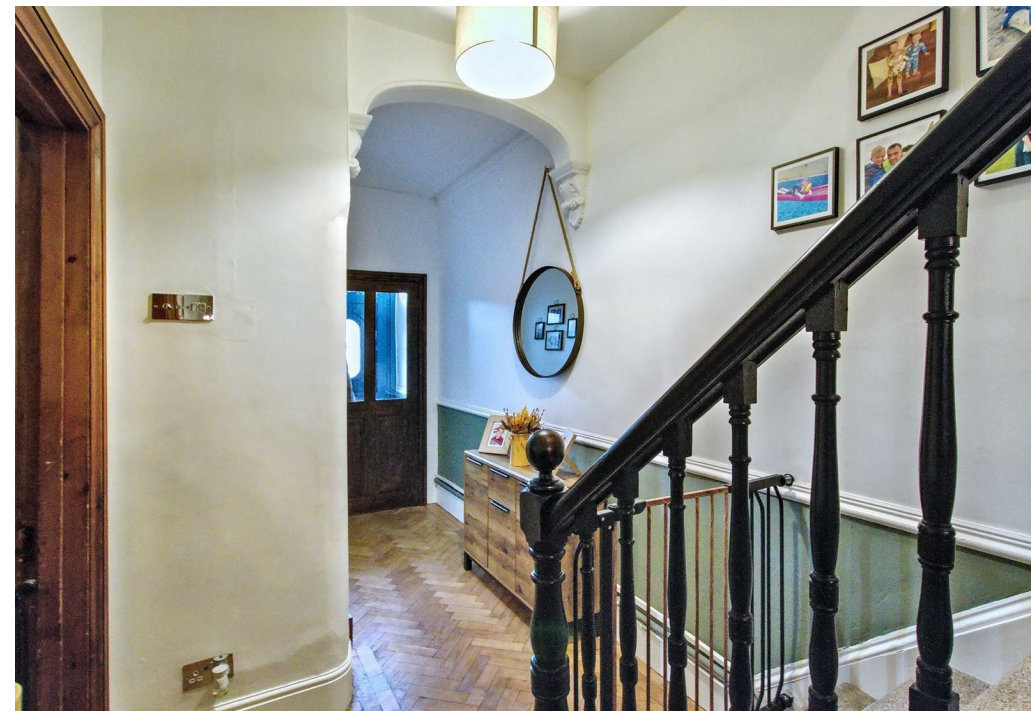



location

PLANNING PERMISSIONS: The seller has advised that there are no applications in the immediate area that they are aware of.

ACCESSIBILITY/ADAPTATIONS: The seller has advised that there are no special Accessibility/Adaptations on this property.

COALFIELD OR MINING AREA: The seller has advised that there are none that they are aware of as this area is not in a coal or mining area.

VIEWINGS: By appointment only.

photo ID (e.g. Passport or Photo Driving Licence) and proof of address (e.g. a recent Utility Bill/Bank Statement from the last 3 months). Proof of funds will also be required, including a mortgage agreement in principle document if a mortgage is required.

TR/TR/02/25/OK?TR



PLEASE BE ADVISED, WE HAVE NOT TESTED ANY SERVICES OR CONNECTIONS TO THIS PROPERTY.

GENERAL NOTE: All floor plans, room dimensions and areas quoted in these details are approximations and are not to be relied upon. Any appliances and services listed in these details have not been tested.

MONEY LAUNDERING REGULATIONS: The successful purchaser(s) will be required to produce proof of identification to prove their identity within the terms of the Money Laundering Regulations. These are a













DIRECTIONS:

Head up Cardigan High street and turn right towards Feidr Fair, You will see this property on the left before you pass the old health centre on your right, denoted by our for sale board.

INFORMATION ABOUT THE AREA: Situated in a sought-after area of the popular market town of Cardigan, West Wales, within easy access to all this market town has to offer including both the primary and secondary schools, shops, supermarkets and more, and within easy driving distance to the Cardigan Bay coast with all its many pretty, sandy beaches and stunning coastal path.

Please read our Location Guides on our website <https://cardiganbayproperties.co.uk/location-guides-getting-to-know-cardigan-bay/> for more information on what this area has to offer.

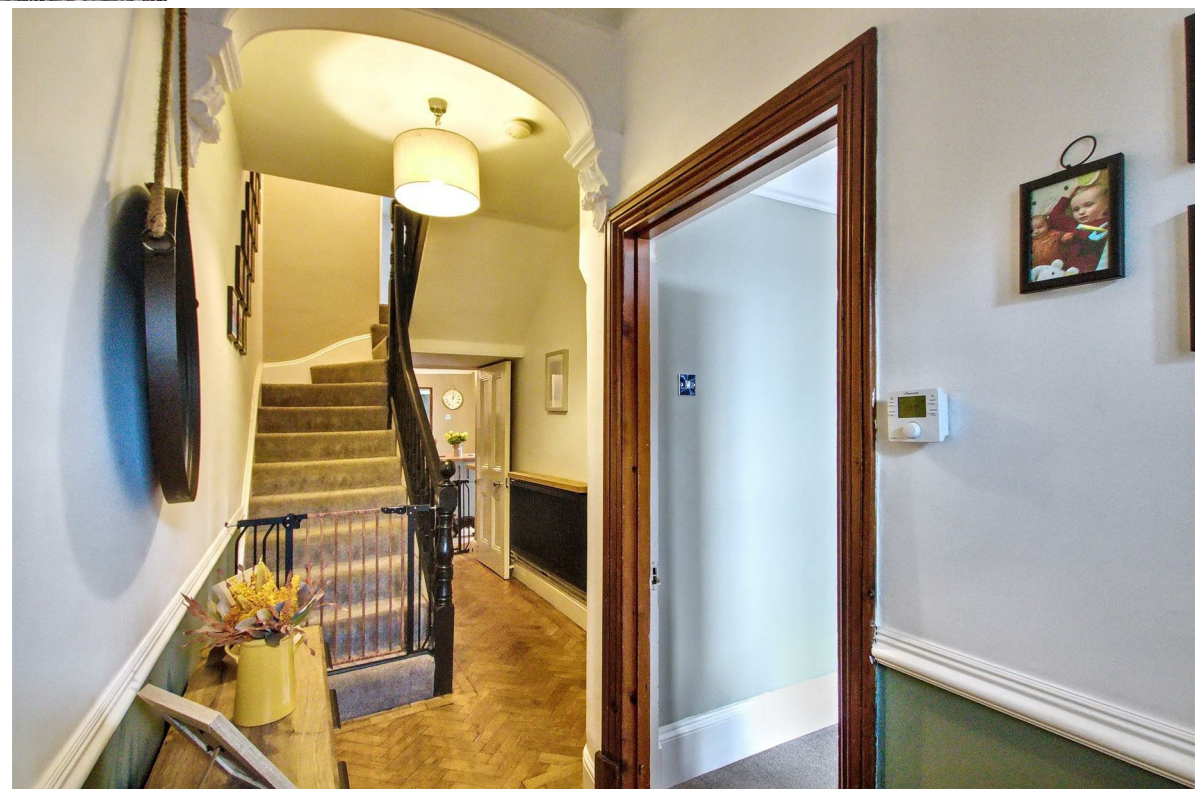

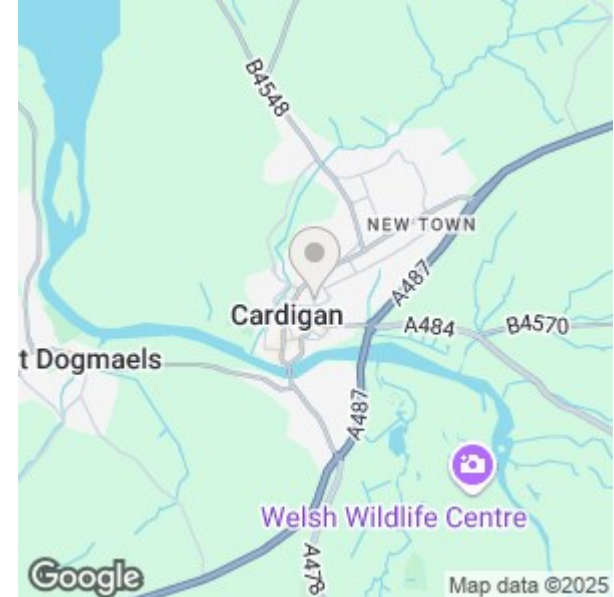

Energy Efficiency Rating

	Current	Potential
Very energy efficient - lower running costs		
(92 plus) A		
(81-91) B		85
(69-80) C	68	
(55-68) D		
(39-54) E		
(21-38) F		
(1-20) G		
Not energy efficient - higher running costs		
England & Wales	EU Directive 2002/91/EC	

Contact Coral on 01239 562 500 or coral@cardiganbayproperties.co.uk to arrange a viewing of this property.

Important notice Cardigan Bay Properties, its clients and any joint agents give notice that 1: They are not authorised to make or give any representations or warranties in relation to the property either here or elsewhere, either on their own behalf or on behalf of their client or otherwise. They assume no responsibility for any statement that may be made in these particulars. These particulars do not form part of any offer or contract and must not be relied upon as statements or representations of fact. 2: Any areas, measurements or distances are approximate. The text, photographs and plans are for guidance only and are not necessarily comprehensive. All photographs are taken using a digital camera with a wide angled camera lens. It should not be assumed that the property has all necessary planning, building regulation or other consents and Cardigan Bay Properties have not tested any services, equipment or facilities. Purchasers must satisfy themselves by inspection or otherwise.

Hafod Y Coed Glynarthen, Llandysul, Ceredigion, SA44 6NX

T. 01239 562 500 | E. info@cardiganbayproperties.co.uk

www.cardiganbayproperties.co.uk