



CARDIGAN  
BAY  
PROPERTIES

EST 2021

Tremywawr, Blaencelyn, Llandysul, SA44 6DE

Offers in the region of £469,995



4



2



3



E



# Tremywawr, Blaencelyn, Nr Llangrannog, SA44

Offers in the region of £469,995

- Imposing, 4 bed detached house
- Close to Llangrannog and Cwmttydu beaches
- Useful potential annex (subject to planning)
- Potential for multi generational living
- Off road parking
- Enclosed gardens front and back
- Rural location with no close neighbours
- Only 10 minutes' drive to the beach
- 25 minutes' drive to Cardigan Town
- Energy Rating: E

## About The Property

A detached 1920s house with a detached former garage offering overflow accommodation or annex multi-generational living potential (stpp), and original features such as encaustic tiled floors, an ornate wooden staircase, high ceilings, original doors, and fireplaces that exude character and charm. The property sits on 0.27 acres of land, ensuring privacy and tranquillity with no immediate neighbours and stunning views of the open countryside.

Blaencelyn is a small village, conveniently located just a 10-minute drive away from the picturesque Llangrannog and Cwmttydu Beaches as well as the stunning Ceredigion Coastal Path. Llangrannog is a gem of West Wales with its vibrant community, a cosy pub, cafes, and beautiful beaches, it is a lovely place to escape from the hustle-bustle of life, the village of Brynhoffnant is a short drive up the hill and has a Londis shop and petrol station and a pub. Additionally, being less than 15 miles from the historic Cardigan town, you'll have all the amenities you need within easy reach.

Entry into the property is up a couple of steps into the front porch, with encaustic tiled floors and original door into the hallway. A spacious room, the hall has a stair to the first floor and doors leading into the two reception rooms and the kitchen. The sitting room has a fireplace on a slate hearth and electric fire, and a pretty bay window to the front. The lounge is a generous sized room with a fireplace with a LPG Gas fire set within the original ornate wood and tiled surround on a slate hearth and a bay window to the front. The kitchen is the heart of this home with an oil-fired Rayburn which heats the hot water and provides extra cooking facilities, additionally it benefits from matching wall and base units with granite worktop over, fitted Neff oven and grill, space for an under counter dishwasher and a fridge/freezer, integrated fridge & freezer, stainless steel sink/drainage and an AEG induction hob.



### Details Continued:

A door leads into a walk-in pantry, with base and wall units and shelving. Another door leads into the attached sunroom which is currently used as a dining room and has a door out to the side patio, perfect for some outside dining. Further doors lead into the utility room and the rear porch. The utility room has base units with space and plumbing under for a washing machine and houses the oil-fired boiler which services the central heating, and a door leads into the ground floor W/C with a wash hand basin. The rear porch gives access out the rear and side of the property and is the perfect space for storing muddy boots and beachwear.

On the first floor, off the landing, are four bedrooms, three of which are doubles, with the generous sized master also having an en-suite shower room, and a single room. A

bathroom, with a bath and vanity wash hand basin and an airing cupboard housing the hot water tank and immersion heater, and a separate WC with a wash hand basin.

### Externally:

The property is accessed off a country road, over its own cattle grid onto a tarmac drive. Parking will never be an issue with space for at least five vehicles. The front garden is mainly lawn, with mature hedges on the borders. Paths lead around to the sides of the property with one side leading to the sunroom and side patio, and the other side leading to the former detached garage which was converted by the previous owners, with electric storage heating in the rooms and a hot water tank with immersion heater in the airing cupboard found in the shower room. The current owners have used it as overflow

accommodation in the past and currently use it as a workshop and craft space, however, subject to obtaining the necessary retrospective planning permission, this would make a lovely additional living space/annex, providing flexibility for various needs, if required.

The enclosed rear garden features a lawn area, raised vegetable beds, two timber garden sheds, various fruit trees, and a delightful patio perfect for al fresco dining or simply enjoying the fresh country air. This is a lovely space to relax and enjoy, and there is space to erect a greenhouse if needed.

Don't miss out on the opportunity to own this enchanting property that seamlessly blends classic elegance with modern comfort. A truly special place to call home.

Front Porch  
4'11" x 6'3"

Hallway  
17'1" x 6'0"

Sitting room  
11'10" x 14'4" max, inc bay

Lounge  
14'7" x 14'4" max inc bay

Kitchen  
18'8" x 9'7" max

Pantry  
4'10" x 6'7" max

Sunroom/Dining room  
8'0" x 10'6" max

Utility Room  
5'6" x 6'1"

W/C  
5'7" x 2'9"

Rear Porch  
6'6" x 6'8"

Landing  
9'11" x 11'0" max

Bedroom 1  
12'0" x 11'5" max, inc bay

Bedroom 2  
7'10" x 8'4"

Bedroom 3 (Master with en-suite)  
14'4" x 14'2" max, inc bay

En-Suite  
4'8" x 7'2"

Bedroom 4  
9'3" x 13'3"

Bathroom  
7'3" x 5'10" max

W/C  
3'6" x 4'9"

Detached Garage/Overflow Accommodation

Main Room  
14'11" x 11'9"

Hall  
2'9" x 2'10"

Room  
8'3" x 12'2"

Shower room  
8'5" x 4'6" max

IMPORTANT ESSENTIAL INFORMATION:  
WE ARE ADVISED BY THE CURRENT OWNER(S) THAT THIS  
PROPERTY BENEFITS FROM THE FOLLOWING:

COUNCIL TAX BAND: F - Ceredigion County Council  
TENURE: FREEHOLD  
PARKING: Off-Road Parking  
PROPERTY CONSTRUCTION: Traditional Build  
SEWERAGE: Private Drainage - the owners advise us  
this is a Cess Pit which they empty every 2/3 months  
due to having 4 adults living at the property full time.  
ELECTRICITY SUPPLY: Mains  
WATER SUPPLY: Mains  
HEATING: Oil boiler services the central heating, and  
the Raybern (oil-fired) services the hot water as well





as additional cooking facilities.

**BROADBAND:** Connected - TYPE - Superfast- up to 137 Mbps Download, up to 26 Mbps upload - PLEASE CHECK COVERAGE FOR THIS PROPERTY HERE - <https://checker.ofcom.org.uk/> (Link to [https:// checker . ofcom . org . uk](https://checker.ofcom.org.uk/))

**MOBILE SIGNAL/COVERAGE INTERNAL:** Current owners advise they are with 3 mobile and have an excellent signal inside the house and no problem with service coverage. Other providers may vary, please check / Signal Available outside , please check network providers for availability, or please check OfCom here - <https://checker.ofcom.org.uk/> (Link to [https:// checker . ofcom . org . uk](https://checker.ofcom.org.uk/))

**BUILDING SAFETY -** The seller has advised that there are none that they are aware of.

**RESTRICTIONS:** The seller has advised that there are none that they are aware of.

**RIGHTS & EASEMENTS:** The seller has advised that they have the right to enter the neighbours field to maintain and empty their private drainage.

**FLOOD RISK:** Rivers/Sea - N/A - Surface Water: N/A

**COASTAL EROSION RISK:** None in this location

**PLANNING PERMISSIONS:** The seller has advised that the garage was converted by previous owners back in the late 1990's into an annex but no planning was obtained, so this is used only as storage by the current owners, but would make a useful dwelling, subject to obtaining necessary retrospective planning consents.

**ACCESSIBILITY/ADAPTATIONS:** The seller has advised that there are no special Accessibility/Adaptations on this property.

**COALFIELD OR MINING AREA:** The seller has advised that there are none that they are aware of as this area is not in a coal or mining area.

**VIEWINGS:** By appointment only. The following items will be left in the property on completion: Master bedroom wardrobe and two chests of draws, these according to previous owner have remained with the property since its initial build in the 1920's.

PLEASE BE ADVISED, WE HAVE NOT TESTED ANY SERVICES

OR CONNECTIONS TO THIS PROPERTY.

**GENERAL NOTE:** All floor plans, room dimensions and areas quoted in these details are approximations and are not to be relied upon. Any appliances and services listed in these details have not been tested.

**MONEY LAUNDERING REGULATIONS:** The successful purchaser(s) will be required to produce proof of identification to prove their identity within the terms of the Money Laundering Regulations. These are a photo ID (e.g. Passport or Photo Driving Licence) and proof of address (e.g. a recent Utility Bill/Bank Statement from the last 3 months). Proof of funds will also be required, including a mortgage agreement in principle document if a mortgage is required.

HW/HW/07/24/OK



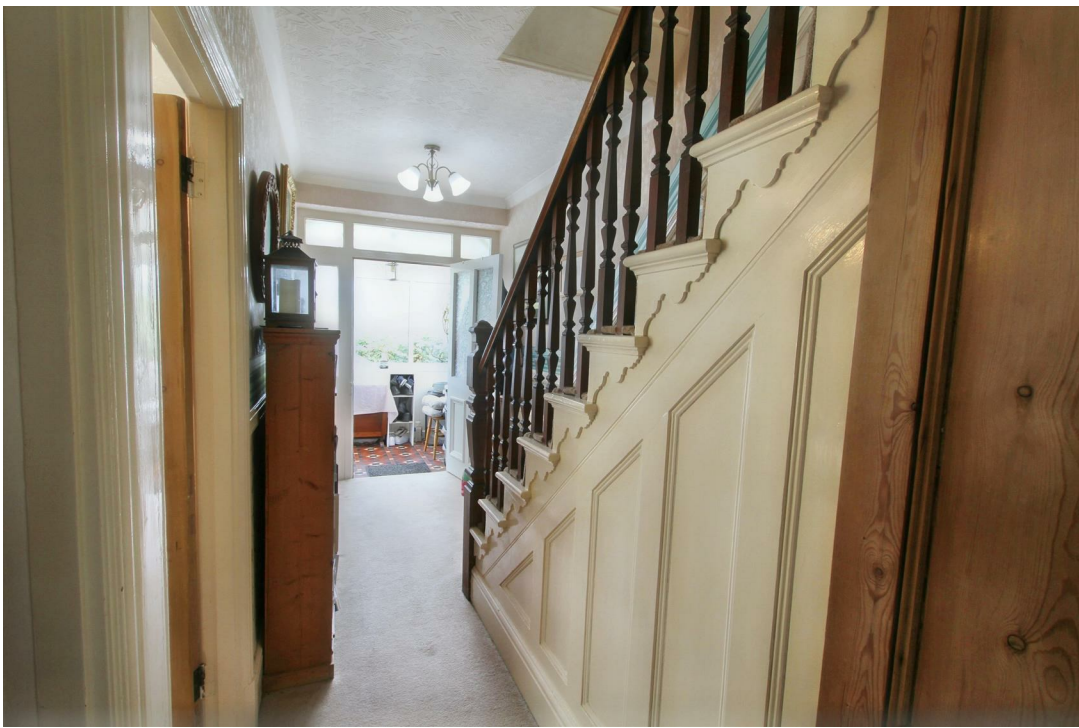











#### **DIRECTIONS:**

From Cardigan, head northwards along the A487 by about 12 miles until you reach the village of Pentregat. Turn left here heading for Llangrannog and carry on along this road until you see a right turning for Blaencelyn. Turn right here and follow this road to the end. At the T junction turn left. At the next junction go straight ahead (left) and carry on past the village shop and you will see this property a short drive further on, on the right-hand side with a cattle grid in front of the drive. What3Words: ///family.trouser.apart

#### **INFORMATION ABOUT THE AREA:**

Please read our Location Guides on our website

<https://cardiganbayproperties.co.uk/location-guides-getting-to-know-cardigan-bay/> for more information on what this area has to offer.





This floor plan has been designed as a visual aid to identify room names and positioning within the building. Some doors, windows or fittings may be incorrectly sized or positioned as these are included for identification purposes only. This is not a working drawing and is not to scale. Plan produced using PlanUp.



### Energy Efficiency Rating

	Current	Potential
Very energy efficient - lower running costs		
(92 plus) <b>A</b>		<b>90</b>
(81-91) <b>B</b>		
(69-80) <b>C</b>		
(55-68) <b>D</b>		
(39-54) <b>E</b>	<b>44</b>	
(21-38) <b>F</b>		
(1-20) <b>G</b>		
Not energy efficient - higher running costs		
<b>England &amp; Wales</b>	EU Directive 2002/91/EC	

Contact Helen on 01239 562 500 or [helen@cardiganbayproperties.co.uk](mailto:helen@cardiganbayproperties.co.uk) to arrange a viewing of this property.

**Important notice** Cardigan Bay Properties, its clients and any joint agents give notice that 1: They are not authorised to make or give any representations or warranties in relation to the property either here or elsewhere, either on their own behalf or on behalf of their client or otherwise. They assume no responsibility for any statement that may be made in these particulars. These particulars do not form part of any offer or contract and must not be relied upon as statements or representations of fact. 2: Any areas, measurements or distances are approximate. The text, photographs and plans are for guidance only and are not necessarily comprehensive. All photographs are taken using a digital camera with a wide angled camera lens. It should not be assumed that the property has all necessary planning, building regulation or other consents and Cardigan Bay Properties have not tested any services, equipment or facilities. Purchasers must satisfy themselves by inspection or otherwise.

Hafod Y Coed Glynarthen, Llandysul, Ceredigion, SA44 6NX  
 T. 01239 562 500 | E. [info@cardiganbayproperties.co.uk](mailto:info@cardiganbayproperties.co.uk)  
[www.cardiganbayproperties.co.uk](http://www.cardiganbayproperties.co.uk)

