



Horslow Street, Potton, SG19 2NS  
Offers invited £475,000

 4  2  3  D

LATCHAM —————  
————— DOWLING

ESTATE AGENTS



Latcham Dowling are delighted to offer for sale this four bedroomed double fronted home situated very close to the Town Centre.

The property has a large entrance hall that is 14'2 and can easily be used as a study area. Off the entrance hall/study are two doors that lead to the main lounge area and dining room respectively. The playroom is located just off the lounge, however is currently used as an office. The kitchen has been refitted and boasts a "Rangemaster" cooker, "Belfast style sink and solid wood worktops. To the rear is the Sun room/rear lobby that gives direct access to the garden. Off here is also situated the main bathroom. Upstairs there are four good sized bedrooms as well as a re-fitted shower room.

Outside is simply lovely. The garden has been re-landscaped and is West facing meaning you generally get the sun from 11am for the rest of the day. It is laid mainly to lawn but has a re-laid patio area that can house your garden furniture and BBQ. There is a courtesy door that leads to the old detached garage that has now been separated up to form what could be used as a studio/gym/office yet has a great storage area too. There are two off road parking spaces to the rear of the property which is a real plus.

Potton is a market town with many amenities. It has two schools, pre-schools, a doctors' surgery, butchers, hardware store, various eateries, a newsagent, two vets and so much more. In addition, Sandy and Biggleswade are within a 3 and 4 mile drive respectively, both offer mainline train stations to London St Pancras.

Not only is this a great home offering versatile accommodation, it has a great location being situated so close to the Town Centre yet affording off road parking for two cars. The property is also offered for sale CHAIN FREE.

## Entrance

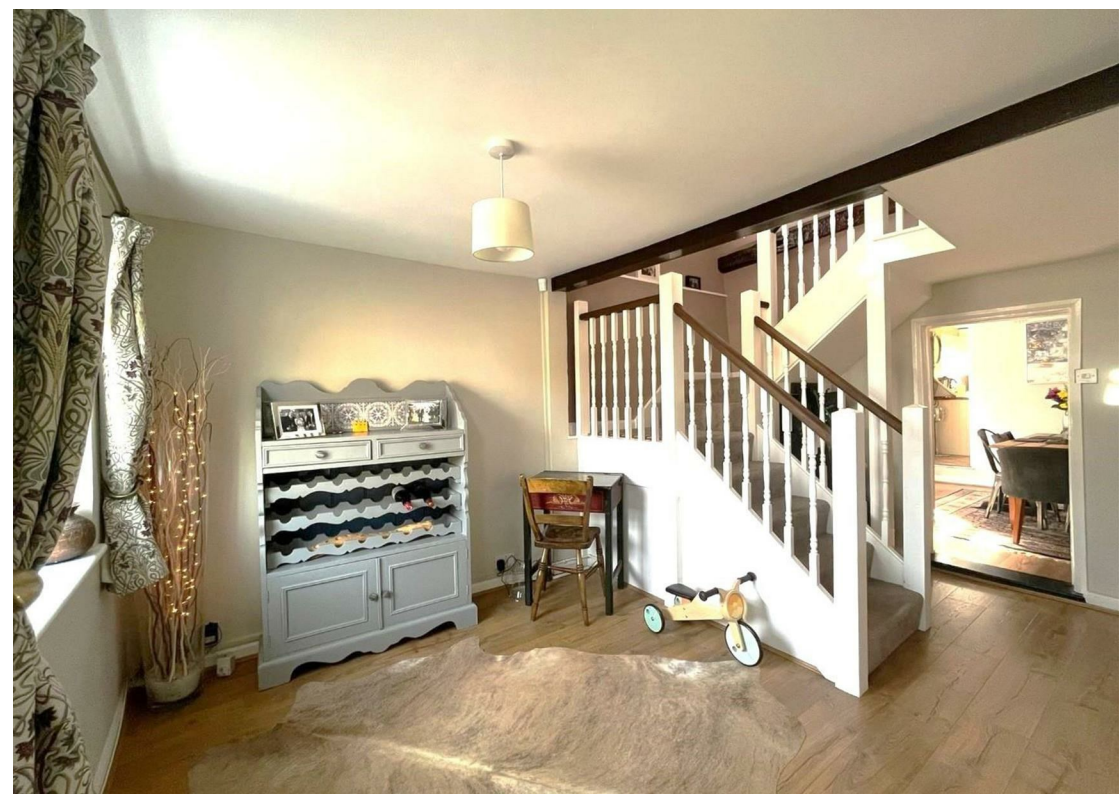





**Entrance reception/Study**  
14'4 x 9'6 (4.37m x 2.90m)

**Lounge**  
14'2 x 12'8 (4.32m x 3.86m)

**Playroom**  
16'4 x 5'3 (4.98m x 1.60m)

**Dining Room**  
11'7 x 10'6 (3.53m x 3.20m)

**Kitchen**  
12'7 x 10'7 (3.84m x 3.23m)

**Sun Room/Rear lobby**  
11'6 x 5'3 (3.51m x 1.60m)

**Bathroom**  
11'6 x 4'4 (3.51m x 1.32m)

**First Floor**

**Landing**

**Bedroom One**  
14'8 x 12'4 (4.47m x 3.76m)

**Bedroom Two**  
10'4 x 10'1 (3.15m x 3.07m)

**Bedroom Three**  
10'2 x 8' (3.10m x 2.44m)

**Bedroom Four**  
8'3 x 6'9 (2.51m x 2.06m)

**Shower Room**

**Outside**

**Rear garden**

**Parking**

**Outbuildings**

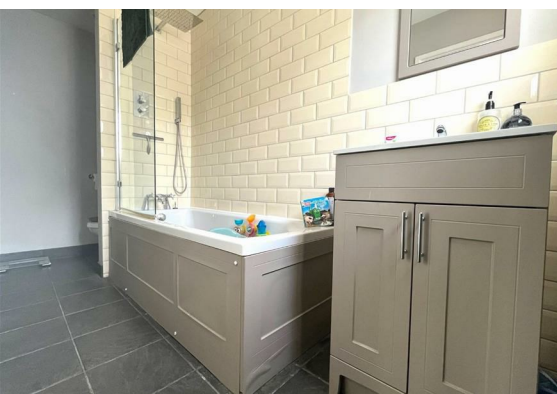
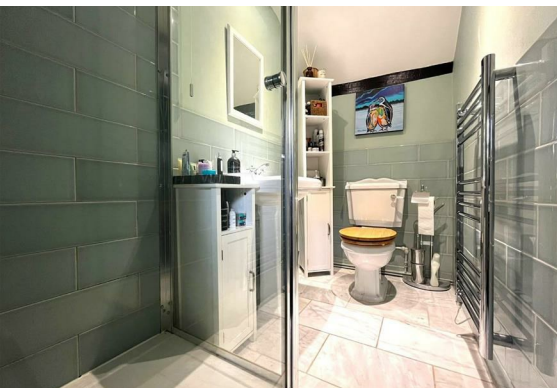



GROUND FLOOR  
1024 sq.ft. (95.2 sq.m.) approx.



1ST FLOOR  
583 sq.ft. (54.2 sq.m.) approx.



TOTAL FLOOR AREA: 1608 sq.ft. (149.4 sq.m.) approx.

Whilst every attempt has been made to ensure the accuracy of the floorplan contained here, measurements of doors, windows, rooms and any other items are approximate and no responsibility is taken for any error, omission or mis-statement. This plan is for illustrative purposes only and should be used as such by any prospective purchaser. The services, systems and appliances shown have not been tested and no guarantee as to their operability or efficiency can be given.  
Made with Metropix ©2023

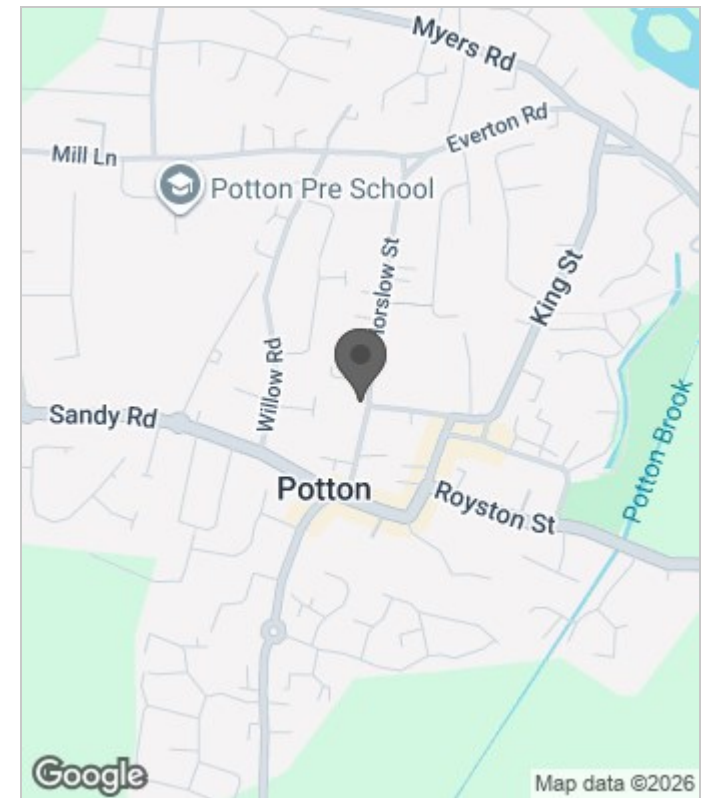

### Energy Efficiency Rating

	Current	Potential
Very energy efficient - lower running costs		
(92 plus) <b>A</b>		
(81-91) <b>B</b>		
(69-80) <b>C</b>		
(55-68) <b>D</b>	59	73
(39-54) <b>E</b>		
(21-38) <b>F</b>		
(1-20) <b>G</b>		
Not energy efficient - higher running costs		
<b>England &amp; Wales</b>	EU Directive 2002/91/EC	

These particulars, whilst believed to be accurate are set out as a general outline only for guidance and do not constitute any part of an offer or contract. Intending purchasers should not rely on them as statements of representation of fact, but must satisfy themselves by inspection or otherwise as to their accuracy. No person in this firm's employment has the authority to make or give any representation or warranty in respect of the property.